

LAMPIRAN

Lampiran 1

Perbankan Swasta Yang Terdaftar Di Bursa Efek Indonesia Periode 2019-2021

NO	Kode	Nama Perusahaan	Perusahaan aktif perdagangan			Swasta Non Syariah	Yang Menerbitkan SR
			2019	2020	2021		
1	AGRO	Bank Raya Indonesia Tbk.	V	V	V	V	X
2	AGRS	Bank IBK Indonesia Tbk.	V	V	V	V	X
3	ARTO	Bank Jago Tbk.	V	V	V	V	X
4	BABP	Bank MNC Internasional Tbk.	V	V	V	V	X
5	BACA	Bank Capital Indonesia Tbk.	V	V	V	V	X
6	BBCA	Bank Central Asia Tbk.	V	V	V	V	V
7	BBKP	Bank KB Bukopin Tbk.	V	V	V	V	V
8	BBMD	Bank Mestika Dharma Tbk.	V	V	V	V	X
9	BBYB	Bank Neo Commerce Tbk.	V	V	V	V	X
10	BCIC	Bank JTrust Indonesia Tbk.	V	V	V	V	V
11	BDMN	Bank Danamon Indonesia Tbk.	V	V	V	V	V
12	BGTG	Bank Ganesha Tbk.	V	V	V	V	X
13	BINA	Bank Ina Perdana Tbk.	V	V	V	V	X
14	BKSW	Bank QNB Indonesia Tbk.	V	V	V	V	X
15	BMAS	Bank Maspion Indonesia Tbk.	V	V	V	V	X
16	BNBA	Bank Bumi Arta Tbk.	V	V	V	V	X
17	BNGA	Bank CIMB Niaga Tbk.	V	V	V	V	V
18	BNII	Bank Maybank Indonesia Tbk.	V	V	V	V	V
19	BNLI	Bank Permata Tbk.	V	V	V	V	V
20	BPFI	Woori Finance Indonesia Tbk.	V	V	V	V	X
21	BSIM	Bank Sinarmas Tbk.	V	V	V	V	X
22	BSWD	Bank Of India Indonesia Tbk.	V	V	V	V	V
23	BTPN	Bank BTPN Tbk.	V	V	V	V	V
24	BVIC	Bank Victoria International Tb	V	V	V	V	X
25	DNAR	Bank Oke Indonesia Tbk.	V	V	V	V	V
26	INPC	Bank Artha Graha Internasional	V	V	V	V	V
27	MAYA	Bank Mayapada Internasional Tbk	V	V	V	V	V
28	MEGA	Bank Mega Tbk.	V	V	V	V	V
29	NISP	Bank OCBC NISP Tbk.	V	V	V	V	V
30	NOBU	Bank Nationalnobu Tbk.	V	V	V	V	X
31	PNBN	Bank Pan Indonesia Tbk	V	V	V	V	X
32	PNBS	Bank Panin Dubai Syariah Tbk.	V	V	V	X	X
33	AMAR	Bank Amar Indonesia Tbk.	X	V	V	X	X
34	BANK	Bank Aladin Syariah Tbk.	X	X	V	X	X

Lampiran 2

Hasil Perhitungan Kinerja Keuangan

No	Kode Perusahaan	TAHUN	EAT	T.ASSET	ROA
1	BBCA	2019	28,569,974	918,989,312	0.0311
		2020	27,147,109	1,075,570,256	0.0252
		2021	31,440,159	1,228,344,680	0.0256
2	BBKP	2019	216,749	100,264,248	0.0022
		2020	- 3,258,109	79,938,578	- 0.0408
		2021	- 2,302,279	89,215,674	- 0.0258
3	BCIC	2019	49,495	17,311,597	0.0029
		2020	- 484,441	16,204,908	- 0.0299
		2021	- 445,423	21,317,575	- 0.0209
4	BDMN	2019	4,240,671	193,533,970	0.0219
		2020	1,088,942	200,890,068	0.0054
		2021	1,669,280	192,239,698	0.0087
5	BNGA	2019	3,642,935	274,467,227	0.0133
		2020	2,011,254	280,943,605	0.0072
		2021	4,098,604	310,786,960	0.0132
6	BNII	2019	1,924,180	169,082,830	0.0114
		2020	1,284,392	173,224,412	0.0074
		2021	1,679,754	168,758,476	0.0100
7	BNLI	2019	1,500,420	161,451,259	0.0093
		2020	721,587	197,726,097	0.0036
		2021	1,231,127	234,379,042	0.0053
8	BSWD	2019	30,952,161,285	4,007,412,556,573	0.0077
		2020	- 70,581,531,876	3,721,363,459,751	- 0.0190
		2021	- 44,051,239,526	4,255,493,556,351	- 0.0104
9	BTPN	2019	2,992,418	181,631,385	0.0165
		2020	2,005,677	183,165,978	0.0110
		2021	3,104,215	191,917,794	0.0162
10	DNAR	2019	- 16,922,035,161	5,108,848,026,690	- 0.0033
		2020	7,875,055,863	6,275,182,366,166	0.0013
		2021	17,460,307,203	7,721,344,206,381	0.0023
11	INPC	2019	- 58,345	25,532,041	- 0.0023
		2020	21,371	30,526,965	0.0007
		2021	- 168,063	26,127,820	- 0.0064
12	MAYA	2019	528,114	93,408,831	0.0057
		2020	64,164	92,518,025	0.0007
		2021	44,127	119,104,185	0.0004
13	MEGA	2019	2,002,732,787,110	100,803,830,893,516	0.0199
		2020	3,008,311,307,204	112,202,652,793,222	0.0268
		2021	4,008,051,552,365	132,879,389,809,146	0.0302
14	NISP	2019	2,939,243	180,706,987	0.0163
		2020	2,101,671	206,297,200	0.0102
		2021	2,519,619	214,395,608	0.0118
RATA-RATA					0.0053

Lampiran 3

Hasil perhitungan firm size

No	Kode Perusahaan	TAHUN	T.ASSET	SIZE
1	BBCA	2019	918,989,312	20.6388
		2020	1,075,570,256	20.7961
		2021	1,228,344,680	20.9289
2	BBKP	2019	100,264,248	18.4233
		2020	79,938,578	18.1968
		2021	89,215,674	18.3066
3	BCIC	2019	17,311,597	16.6669
		2020	16,204,908	16.6008
		2021	21,317,575	16.8750
4	BDMN	2019	193,533,970	19.0810
		2020	200,890,068	19.1183
		2021	192,239,698	19.0743
5	BNGA	2019	274,467,227	19.4303
		2020	280,943,605	19.4537
		2021	310,786,960	19.5546
6	BNII	2019	169,082,830	18.9459
		2020	173,224,412	18.9701
		2021	168,758,476	18.9440
7	BNLI	2019	161,451,259	18.8997
		2020	197,726,097	19.1024
		2021	234,379,042	19.2725
8	BSWD	2019	4,007,412,556,573	29.0192
		2020	3,721,363,459,751	28.9451
		2021	4,255,493,556,351	29.0792
9	BTPN	2019	181,631,385	19.0175
		2020	183,165,978	19.0259
		2021	191,917,794	19.0726
10	DNAR	2019	5,108,848,026,690	29.2620
		2020	6,275,182,366,166	29.4676
		2021	7,721,344,206,381	29.6750
11	INPC	2019	25,532,041	17.0554
		2020	30,526,965	17.2341
		2021	26,127,820	17.0785
12	MAYA	2019	93,408,831	18.3525
		2020	92,518,025	18.3429
		2021	119,104,185	18.5955
13	MEGA	2019	100,803,830,893,516	32.2442
		2020	112,202,652,793,222	32.3513
		2021	132,879,389,809,146	32.5205
14	NISP	2019	180,706,987	19.0124
		2020	206,297,200	19.1448
		2021	214,395,608	19.1833
RATA-RATA				21.2133

Lampiran 4

Perhitungan intellectual capital

No	Kode Perusahaan	THN	OUTPUT	INPUT	VA	EKUITAS	LABA BERSIH	CE	HC	SC	VACA	VAHC	STVA	VAIC
1	BBCA	2019	84,984,024	13,361,475	71,622,549	174,143,156	28,569,974	202,713,130	14,115,175	57,507,374	0.3533	5.0742	0.8029	6.2304
		2020	86,407,938	11,242,640	75,165,298	184,714,709	27,147,109	211,861,818	12,978,260	62,187,038	0.3548	5.7916	0.8273	6.9738
		2021	87,965,010	9,491,641	78,473,369	202,848,934	31,440,159	234,289,093	13,494,571	64,978,798	0.3349	5.8152	0.8280	6.9782
2	BBKP	2019	8,548,966	6,225,924	2,323,042	8,905,485	216,749	9,122,234	1,291,083	1,031,959	0.2547	1.7993	0.4442	2.4982
		2020	6,460,787	5,088,989	1,371,798	8,466,442	- 3,258,109	5,208,333	1,409,322	- 37,524	0.2634	0.9734	- 0.0274	1.2094
		2021	5,096,032	3,772,037	1,323,995	13,205,904	- 2,302,279	10,903,625	1,474,819	- 150,824	0.1214	0.8977	- 0.1139	0.9052
3	BCIC	2019	1,393,114	1,081,987	311,127	1,673,826	49,495	1,723,321	299,569	11,558	0.1805	1.0386	0.0371	1.2563
		2020	1,001,375	952,657	48,718	1,443,230	- 484,441	958,789	324,647	- 275,929	0.0508	0.1501	- 5.6638	- 5.4629
		2021	1,043,860	888,773	155,087	2,659,787	- 445,423	2,214,364	365,225	- 210,138	0.0700	0.4246	- 1.3550	- 0.8603
4	BDMN	2019	25,757,028	7,764,777	17,992,251	45,417,027	4,240,671	49,657,698	2,936,710	15,055,541	0.3623	6.1267	0.8368	7.3258
		2020	24,571,183	6,677,149	17,894,034	43,575,499	1,088,942	44,664,441	2,406,169	15,487,865	0.4006	7.4367	0.8655	8.7029
		2021	21,740,570	4,314,128	17,426,442	45,083,058	1,669,280	46,752,338	2,518,171	14,908,271	0.3727	6.9203	0.8555	8.1485
5	BNGA	2019	25,946,198	13,927,168	12,019,030	274,467,227	3,642,935	278,110,162	3,828,664	8,190,366	0.0432	3.1392	0.6814	3.8639
		2020	24,769,169	12,706,776	12,062,393	280,943,605	2,011,254	282,954,859	3,626,589	8,435,804	0.0426	3.3261	0.6993	4.0681
		2021	23,434,130	10,360,316	13,073,814	43,388,358	4,098,604	47,486,962	3,693,012	9,380,802	0.2753	3.5401	0.7175	4.5330
6	BNII	2019	18,060,127	10,657,928	7,402,199	26,684,916	1,924,180	28,609,096	3,044,390	4,357,809	0.2587	2.4314	0.5887	3.2789
		2020	15,211,212	8,580,161	6,631,051	27,223,630	1,284,392	28,508,022	2,704,468	3,926,583	0.2326	2.4519	0.5922	3.2766
		2021	12,822,260	6,605,525	6,216,735	28,725,123	1,679,754	30,404,877	2,484,091	3,732,644	0.2045	2.5026	0.6004	3.3075
7	BNLI	2019	14,005,180	9,792,241	4,212,939	24,037,351	1,500,420	25,537,771	1,116,098	3,096,841	0.1650	3.7747	0.7351	4.6748
		2020	14,335,324	9,148,651	5,186,673	35,071,453	721,587	35,793,040	1,311,750	3,874,923	0.1449	3.9540	0.7471	4.8460
		2021	14,198,858	8,142,322	6,056,536	36,613,715	1,231,127	37,844,842	1,235,305	4,821,231	0.1600	4.9029	0.7960	5.8589

8	BSWD	2019	357,601,998,366	335,552,271,555	22,049,726,811	1,161,277,170,478	30,952,161,285	1,192,229,331,763	84,249,345,057	-	62,199,618,246	0.0185	0.2617	-	2.8209	-	2.5407					
		2020	244,335,953,621	152,598,392,273	91,737,561,348	1,057,669,579,451	-	70,581,531,876	987,088,047,575		74,008,555,866	0.0929	1.2396	-	0.1933	-	1.5257					
		2021	188,189,096,380	103,391,085,609	84,798,010,771	2,018,746,227,482	-	44,051,239,526	1,974,694,987,956		59,016,882,662	0.0429	1.4368	-	0.3040	-	1.7838					
9	BTPN	2019	20,297,557	12,362,765	7,934,792	31,471,928	2,992,418	34,464,346	2,456,391		5,478,401	0.2302	3.2303	-	0.6904	-	4.1509					
		2020	18,092,320	10,095,609	7,996,711	32,964,753	2,005,677	34,970,430	2,566,559		5,430,152	0.2287	3.1157	-	0.6790	-	4.0235					
		2021	16,708,388	8,068,296	8,640,092	36,078,927	3,104,215	39,183,142	2,520,138		6,119,954	0.2205	3.4284	-	0.7083	-	4.3572					
10	DNAR	2019	409,703,819,076	299,199,912,598	110,503,906,478	2,021,828,417,541	-	16,922,035,161	2,004,906,382,380		118,717,660,659	0.0551	0.9308	-	0.0743	-	0.9116					
		2020	467,796,465,134	301,181,108,200	166,615,356,934	2,521,927,019,838		7,875,055,863	2,529,802,075,701		118,514,953,198	0.0659	1.4059	-	0.2887	-	1.7604					
		2021	539,536,165,382	342,288,167,340	197,247,998,042	3,039,706,086,499		17,460,307,203	3,057,166,393,702		107,992,939,119	0.0645	1.8265	-	0.4525	-	2.3435					
11	INPC	2019	2,158,387	1,919,170	239,217	4,536,235	-	58,345	4,477,890		118,323	0.0534	2.0217	-	0.5054	-	2.5805					
		2020	1,901,351	2,083,225	-	181,874		3,559,535	21,371		3,580,906		102,042	-	283,916	-	0.0508	-	1.7823	1.5611	-	0.2721
		2021	1,903,603	1,425,784	477,819	3,953,949	-	168,063	3,785,886		128,630	0.1262	3.7147	-	0.7308	-	4.5717					
12	MAYA	2019	9,008,760	6,026,399	2,982,361	12,341,969	528,114	12,870,083	1,524,239		1,458,122	0.2317	1.9566	-	0.4889	-	2.6773					
		2020	5,365,885	5,048,645	317,240	12,914,476	64,164	12,978,640	1,414,127	-	1,096,887	0.0244	0.2243	-	3.4576	-	3.2088					
		2021	6,396,463	5,938,725	457,738	13,978,280	44,127	14,022,407	1,360,341	-	902,603	0.0326	0.3365	-	1.9719	-	1.6027					
13	MEGA	2019	9,770,836,104,756	5,450,117,454,620	4,320,718,650,136	15,541,437,632,534	2,002,732,787,110	17,544,170,419,644	1,667,691,986,692		2,653,026,663,444	0.2463	2.5908	-	0.6140	-	3.4511					
		2020	10,965,622,747,213	5,625,145,292,083	5,340,477,455,130	18,208,149,764,302	3,008,311,307,204	21,216,461,071,506	1,490,364,110,211		3,850,113,344,919	0.2517	3.5833	-	0.7209	-	4.5560					
		2021	11,250,065,827,833	4,827,261,003,470	6,422,804,824,363	19,144,462,387,338	4,008,051,552,365	23,152,513,939,703	1,375,414,866,749		5,047,389,957,614	0.2774	4.6697	-	0.7859	-	5.7330					
14	NISP	2019	15,410,105	7,724,668	7,685,437	27,664,803	2,939,243	30,604,046	3,101,409		4,584,028	0.2511	2.4780	-	0.5965	-	3.3256					
		2020	14,809,652	6,275,299	8,534,353	29,829,316	2,101,671	31,930,987	3,222,359		5,311,994	0.2673	2.6485	-	0.6224	-	3.5382					
		2021	13,644,401	4,117,401	9,527,000	32,327,571	2,519,619	34,847,190	3,573,124		5,953,876	0.2734	2.6663	-	0.6249	-	3.5646					
RATA-RATA																	3.0677					

Lampiran 5

Perhitungan pengungkapan sustainability report

No	Kode Perusahaan	TAHUN	JUMLAH	INDEKS GRI	SRDI
1	BBCA	2019	20	88	0.23
		2020	23	88	0.26
		2021	25	88	0.28
2	BBKP	2019	26	88	0.3
		2020	26	88	0.3
		2021	34	88	0.39
3	BCIC	2019	9	88	0.1
		2020	7	88	0.08
		2021	1	88	0.01
4	BDMN	2019	14	88	0.16
		2020	22	88	0.25
		2021	19	88	0.22
5	BNGA	2019	17	88	0.19
		2020	16	88	0.18
		2021	18	88	0.2
6	BNII	2019	19	88	0.22
		2020	12	88	0.14
		2021	41	88	0.47
7	BNLI	2019	18	88	0.2
		2020	24	88	0.27
		2021	17	88	0.19
8	BSWD	2019	10	88	0.11
		2020	21	88	0.24
		2021	16	88	0.18
9	BTPN	2019	20	88	0.23
		2020	36	88	0.41
		2021	35	88	0.4
10	DNAR	2019	5	88	0.06
		2020	7	88	0.08
		2021	7	88	0.08
11	INPC	2019	3	88	0.03
		2020	4	88	0.05
		2021	4	88	0.05
12	MAYA	2019	13	88	0.15
		2020	15	88	0.17
		2021	16	88	0.18
13	MEGA	2019	15	88	0.17
		2020	18	88	0.2
		2021	22	88	0.25
14	NISP	2019	14	88	0.16
		2020	16	88	0.18
		2021	6	88	0.07

Lampiran 6

Statistik deskriptif

	ROA	SIZE	VAIC	SRDI
Mean	0.005289	21.21332	3.067702	0.192370
Median	0.007287	19.07761	3.388383	0.187500
Maximum	0.031088	32.52046	8.702897	0.465909
Minimum	-0.040758	16.60082	-5.462923	0.011364
Std. Dev.	0.015584	4.937994	2.982788	0.104915
Skewness	-0.899015	1.332342	-0.633172	0.523286
Kurtosis	3.988491	3.128531	3.621143	3.135845
Jarque-Bera	7.367545	12.45486	3.481527	1.949093
Probability	0.025128	0.001975	0.175386	0.377363
Sum	0.222128	890.9595	128.8435	8.079545
Sum Sq. Dev.	0.009958	999.7353	364.7781	0.451289
Observations	42	42	42	42

Lampiran 7 Uji Asumsi Klasik

1. Uji normalitas

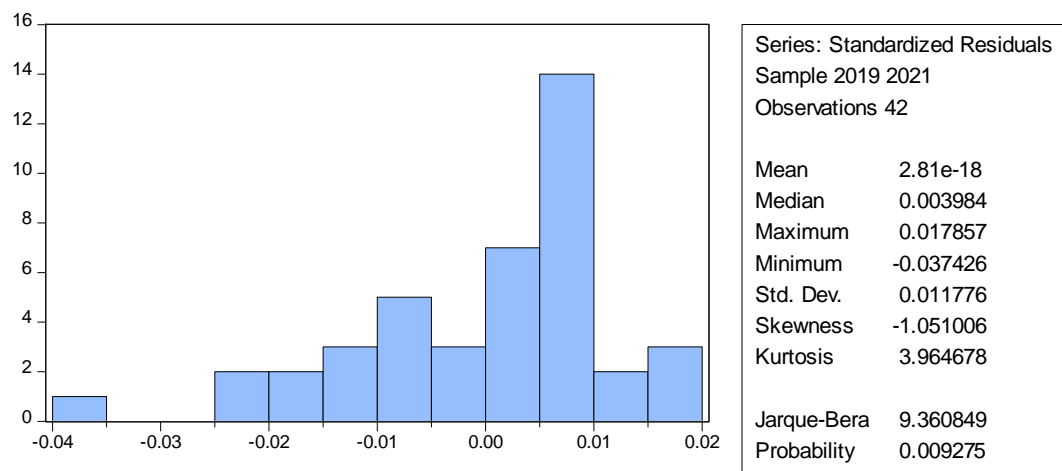

2. Uji normalitas dengan logaritma

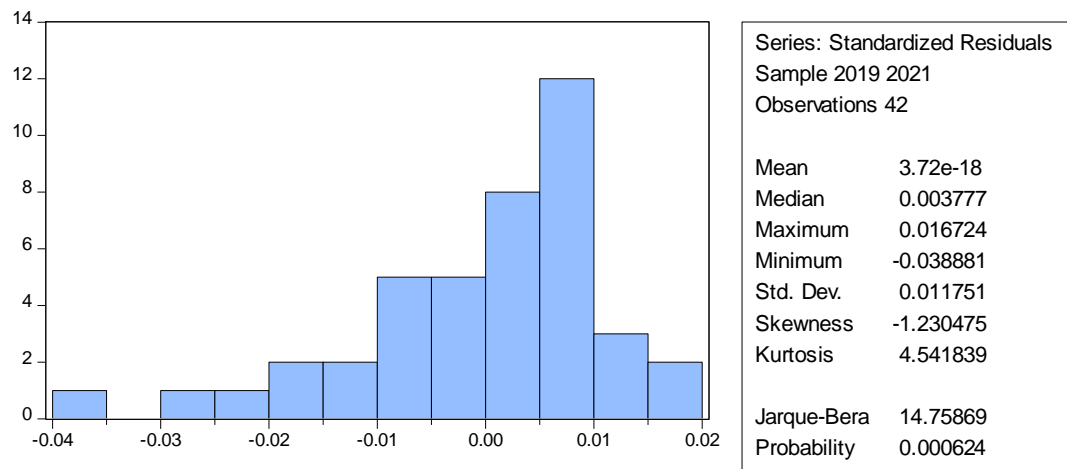

3. Uji multikolinearitas

	SIZE	VAIC	SRDI
SIZE	1.000000	0.005544	-0.080941
VAIC	0.005544	1.000000	0.350241
SRDI	-0.080941	0.350241	1.000000

4. Uji autokorelasi

Dependent Variable: ROA
 Method: Panel Least Squares
 Date: 02/08/23 Time: 23:49
 Sample: 2019 2021
 Periods included: 3
 Cross-sections included: 14
 Total panel (balanced) observations: 42

Variable	Coefficient	Std. Error	t-Statistic	Prob.
C	-0.017515	0.009414	-1.860602	0.0706
SIZE	0.000645	0.000388	1.661396	0.1049
VAIC	0.003300	0.000684	4.823543	0.0000
SRDI	-0.005244	0.019516	-0.268684	0.7896
R-squared	0.429029	Mean dependent var		0.005289
Adjusted R-squared	0.383952	S.D. dependent var		0.015584
S.E. of regression	0.012232	Akaike info criterion		-5.879123
Sum squared resid	0.005686	Schwarz criterion		-5.713630
Log likelihood	127.4616	Hannan-Quinn criter.		-5.818463
F-statistic	9.517760	Durbin-Watson stat		1.325230
Prob(F-statistic)	0.000081			

5. Uji heteroskedastisitas

Dependent Variable: RESABS
 Method: Panel Least Squares
 Date: 02/08/23 Time: 23:53
 Sample: 2019 2021
 Periods included: 3
 Cross-sections included: 14
 Total panel (balanced) observations: 42

Variable	Coefficient	Std. Error	t-Statistic	Prob.
C	0.178782	0.224357	0.796865	0.4330
SIZE	-0.008075	0.010598	-0.761945	0.4532
VAIC	-0.000243	0.000786	-0.308937	0.7599
SRDI	0.013567	0.019181	0.707302	0.4859

Effects Specification

Cross-section fixed (dummy variables)

R-squared	0.462680	Mean dependent var	0.009348
Adjusted R-squared	0.118796	S.D. dependent var	0.007011
S.E. of regression	0.006581	Akaike info criterion	-6.918514
Sum squared resid	0.001083	Schwarz criterion	-6.215171
Log likelihood	162.2888	Hannan-Quinn criter.	-6.660711
F-statistic	1.345453	Durbin-Watson stat	3.201952
Prob(F-statistic)	0.246190		

Lampiran 8

Uji chow

Redundant Fixed Effects Tests

Equation: FIXED_EFFECT

Test cross-section fixed effects

Effects Test	Statistic	d.f.	Prob.
Cross-section F	3.319250	(13,25)	0.0049
Cross-section Chi-square	42.119235	13	0.0001

Cross-section fixed effects test equation:

Dependent Variable: ROA

Method: Panel Least Squares

Date: 02/08/23 Time: 23:51

Sample: 2019 2021

Periods included: 3

Cross-sections included: 14

Total panel (balanced) observations: 42

Variable	Coefficient	Std. Error	t-Statistic	Prob.
C	-0.017515	0.009414	-1.860602	0.0706
SIZE	0.000645	0.000388	1.661396	0.1049
VAIC	0.003300	0.000684	4.823543	0.0000
SRDI	-0.005244	0.019516	-0.268684	0.7896
R-squared	0.429029	Mean dependent var		0.005289
Adjusted R-squared	0.383952	S.D. dependent var		0.015584
S.E. of regression	0.012232	Akaike info criterion		-5.879123
Sum squared resid	0.005686	Schwarz criterion		-5.713630
Log likelihood	127.4616	Hannan-Quinn criter.		-5.818463
F-statistic	9.517760	Durbin-Watson stat		1.325230
Prob(F-statistic)	0.000081			

Lampiran 9

Uji hausman

Correlated Random Effects - Hausman Test

Equation: RANDOM_EFFECT

Test cross-section random effects

Test Summary	Chi-Sq. Statistic	Chi-Sq. d.f.	Prob.
Cross-section random	4.663501	3	0.1982

Cross-section random effects test comparisons:

Variable	Fixed	Random	Var(Diff.)	Prob.
SIZE	0.012766	0.000651	0.000216	0.4098
VAIC	0.000926	0.002541	0.000001	0.0381
SRDI	-0.020430	-0.008388	0.000282	0.4732

Cross-section random effects test equation:

Dependent Variable: ROA

Method: Panel Least Squares

Date: 02/08/23 Time: 23:51

Sample: 2019 2021

Periods included: 3

Cross-sections included: 14

Total panel (balanced) observations: 42

Variable	Coefficient	Std. Error	t-Statistic	Prob.
C	-0.264426	0.311387	-0.849187	0.4038
SIZE	0.012766	0.014709	0.867894	0.3937
VAIC	0.000926	0.001091	0.848287	0.4043
SRDI	-0.020430	0.026621	-0.767445	0.4500

Effects Specification

Cross-section fixed (dummy variables)

R-squared	0.790547	Mean dependent var	0.005289
Adjusted R-squared	0.656497	S.D. dependent var	0.015584
S.E. of regression	0.009134	Akaike info criterion	-6.262914
Sum squared resid	0.002086	Schwarz criterion	-5.559572
Log likelihood	148.5212	Hannan-Quinn criter.	-6.005111
F-statistic	5.897405	Durbin-Watson stat	2.803659
Prob(F-statistic)	0.000046		

Lampiran 10

Hasil analisis data panel

Dependent Variable: ROA
 Method: Panel Least Squares
 Date: 02/07/23 Time: 01:31
 Sample: 2019 2021
 Periods included: 3
 Cross-sections included: 14
 Total panel (balanced) observations: 42

Variable	Coefficient	Std. Error	t-Statistic	Prob.
C	-0.017515	0.009414	-1.860602	0.0706
SIZE	0.000645	0.000388	1.661396	0.1049
VAIC	0.003300	0.000684	4.823543	0.0000
SRDI	-0.005244	0.019516	-0.268684	0.7896
R-squared	0.429029	Mean dependent var		0.005289
Adjusted R-squared	0.383952	S.D. dependent var		0.015584
S.E. of regression	0.012232	Akaike info criterion		-5.879123
Sum squared resid	0.005686	Schwarz criterion		-5.713630
Log likelihood	127.4616	Hannan-Quinn criter.		-5.818463
F-statistic	9.517760	Durbin-Watson stat		1.325230
Prob(F-statistic)	0.000081			