

# LAMPIRAN

## Lampiran 1

### Data X1 CSR

| No | Kode | Tahun | X1       |
|----|------|-------|----------|
| 1  | RISE | 2020  | 0,373626 |
|    |      | 2021  | 0,340659 |
|    |      | 2022  | 0,351648 |
| 2  | APLN | 2020  | 0,417582 |
|    |      | 2021  | 0,428571 |
|    |      | 2022  | 0,395604 |
| 3  | BSDE | 2020  | 0,516484 |
|    |      | 2021  | 0,483516 |
|    |      | 2022  | 0,571429 |
| 4  | ASRI | 2020  | 0,428571 |
|    |      | 2021  | 0,450549 |
|    |      | 2022  | 0,428571 |
| 5  | BCIP | 2020  | 0,340659 |
|    |      | 2021  | 0,351648 |
|    |      | 2022  | 0,417582 |
| 6  | BAPA | 2020  | 0,428571 |
|    |      | 2021  | 0,395604 |
|    |      | 2022  | 0,516484 |
| 7  | BEST | 2020  | 0,483516 |
|    |      | 2021  | 0,571429 |
|    |      | 2022  | 0,428571 |
| 8  | DART | 2020  | 0,450549 |
|    |      | 2021  | 0,340659 |
|    |      | 2022  | 0,351648 |
| 9  | DILD | 2020  | 0,417582 |
|    |      | 2021  | 0,428571 |
|    |      | 2022  | 0,395604 |
| 10 | DMAS | 2020  | 0,516484 |
|    |      | 2021  | 0,483516 |
|    |      | 2022  | 0,571429 |
| 11 | GPRA | 2020  | 0,428571 |
|    |      | 2021  | 0,450549 |

|    |      |      |          |
|----|------|------|----------|
|    |      | 2022 | 0,340659 |
| 12 | JRPT | 2020 | 0,351648 |
|    |      | 2021 | 0,417582 |
|    |      | 2022 | 0,428571 |
| 13 | KIJA | 2020 | 0,395604 |
|    |      | 2021 | 0,516484 |
|    |      | 2022 | 0,483516 |
| 14 | CTRA | 2020 | 0,571429 |
|    |      | 2021 | 0,428571 |
|    |      | 2022 | 0,450549 |
| 15 | LPCK | 2020 | 0,340659 |
|    |      | 2021 | 0,351648 |
|    |      | 2022 | 0,417582 |
| 16 | LPKR | 2020 | 0,428571 |
|    |      | 2021 | 0,395604 |
|    |      | 2022 | 0,516484 |
| 17 | MDLN | 2020 | 0,483516 |
|    |      | 2021 | 0,571429 |
|    |      | 2022 | 0,428571 |
| 18 | MMLP | 2020 | 0,450549 |
|    |      | 2021 | 0,340659 |
|    |      | 2022 | 0,351648 |
| 19 | MTLA | 2020 | 0,417582 |
|    |      | 2021 | 0,428571 |
|    |      | 2022 | 0,395604 |
| 20 | NZIA | 2020 | 0,516484 |
|    |      | 2021 | 0,483516 |
|    |      | 2022 | 0,571429 |
| 21 | PURI | 2020 | 0,428571 |
|    |      | 2021 | 0,450549 |
|    |      | 2022 | 0,340659 |
| 22 | PWON | 2020 | 0,351648 |
|    |      | 2021 | 0,417582 |
|    |      | 2022 | 0,428571 |
| 23 | RDTX | 2020 | 0,395604 |
|    |      | 2021 | 0,516484 |
|    |      | 2022 | 0,483516 |
| 24 | SMRA | 2020 | 0,571429 |
|    |      | 2021 | 0,428571 |
|    |      | 2022 | 0,450549 |

|    |      |      |          |
|----|------|------|----------|
| 25 | TRIN | 2020 | 0,428571 |
|    |      | 2021 | 0,395604 |
|    |      | 2022 | 0,516484 |

#### Data X2 Dewan Komisaris

| No | Kode | Tahun | X2 |
|----|------|-------|----|
| 1  | RISE | 2020  | 3  |
|    |      | 2021  | 3  |
|    |      | 2022  | 3  |
| 2  | APLN | 2020  | 2  |
|    |      | 2021  | 2  |
|    |      | 2022  | 2  |
| 3  | BSDE | 2020  | 5  |
|    |      | 2021  | 5  |
|    |      | 2022  | 5  |
| 4  | ASRI | 2020  | 5  |
|    |      | 2021  | 5  |
|    |      | 2022  | 5  |
| 5  | BCIP | 2020  | 2  |
|    |      | 2021  | 2  |
|    |      | 2022  | 2  |
| 6  | BAPA | 2020  | 2  |
|    |      | 2021  | 2  |
|    |      | 2022  | 2  |
| 7  | BEST | 2020  | 4  |
|    |      | 2021  | 4  |
|    |      | 2022  | 4  |
| 8  | DART | 2020  | 3  |
|    |      | 2021  | 3  |
|    |      | 2022  | 3  |
| 9  | DILD | 2020  | 10 |
|    |      | 2021  | 10 |
|    |      | 2022  | 10 |
| 10 | DMAS | 2020  | 6  |
|    |      | 2021  | 6  |
|    |      | 2022  | 6  |
| 11 | GPRA | 2020  | 3  |
|    |      | 2021  | 3  |

|    |      |      |   |
|----|------|------|---|
|    |      | 2022 | 3 |
| 12 | JRPT | 2020 | 2 |
|    |      | 2021 | 2 |
|    |      | 2022 | 2 |
| 13 | KIJA | 2020 | 8 |
|    |      | 2021 | 8 |
|    |      | 2022 | 8 |
| 14 | CTRA | 2020 | 6 |
|    |      | 2021 | 6 |
|    |      | 2022 | 6 |
| 15 | LPCK | 2020 | 4 |
|    |      | 2021 | 4 |
|    |      | 2022 | 4 |
| 16 | LPKR | 2020 | 6 |
|    |      | 2021 | 6 |
|    |      | 2022 | 6 |
| 17 | MDLN | 2020 | 5 |
|    |      | 2021 | 5 |
|    |      | 2022 | 5 |
| 18 | MMLP | 2020 | 3 |
|    |      | 2021 | 3 |
|    |      | 2022 | 3 |
| 19 | MTLA | 2020 | 5 |
|    |      | 2021 | 5 |
|    |      | 2022 | 5 |
| 20 | NZIA | 2020 | 3 |
|    |      | 2021 | 3 |
|    |      | 2022 | 3 |
| 21 | PURI | 2020 | 3 |
|    |      | 2021 | 3 |
|    |      | 2022 | 3 |
| 22 | PWON | 2020 | 3 |
|    |      | 2021 | 3 |
|    |      | 2022 | 3 |
| 23 | RDTX | 2020 | 3 |
|    |      | 2021 | 3 |
|    |      | 2022 | 3 |
| 24 | SMRA | 2020 | 6 |
|    |      | 2021 | 6 |
|    |      | 2022 | 6 |

|    |      |      |   |
|----|------|------|---|
| 25 | TRIN | 2020 | 4 |
|    |      | 2021 | 4 |
|    |      | 2022 | 4 |

### Data X3 Dewan Komisaris Independen

| No | Kode | Tahun | X3 |
|----|------|-------|----|
| 1  | RISE | 2020  | 1  |
|    |      | 2021  | 1  |
|    |      | 2022  | 1  |
| 2  | APLN | 2020  | 1  |
|    |      | 2021  | 1  |
|    |      | 2022  | 1  |
| 3  | BSDE | 2020  | 1  |
|    |      | 2021  | 1  |
|    |      | 2022  | 1  |
| 4  | ASRI | 2020  | 1  |
|    |      | 2021  | 1  |
|    |      | 2022  | 1  |
| 5  | BCIP | 2020  | 1  |
|    |      | 2021  | 1  |
|    |      | 2022  | 1  |
| 6  | BAPA | 2020  | 1  |
|    |      | 2021  | 1  |
|    |      | 2022  | 1  |
| 7  | BEST | 2020  | 3  |
|    |      | 2021  | 3  |
|    |      | 2022  | 3  |
| 8  | DART | 2020  | 1  |
|    |      | 2021  | 1  |
|    |      | 2022  | 1  |
| 9  | DILD | 2020  | 6  |
|    |      | 2021  | 6  |
|    |      | 2022  | 6  |
| 10 | DMAS | 2020  | 2  |
|    |      | 2021  | 2  |
|    |      | 2022  | 2  |
| 11 | GPRA | 2020  | 1  |
|    |      | 2021  | 1  |

|    |      |      |   |
|----|------|------|---|
|    |      | 2022 | 1 |
| 12 | JRPT | 2020 | 2 |
|    |      | 2021 | 2 |
|    |      | 2022 | 2 |
| 13 | KIJA | 2020 | 4 |
|    |      | 2021 | 4 |
|    |      | 2022 | 4 |
| 14 | CTRA | 2020 | 3 |
|    |      | 2021 | 3 |
|    |      | 2022 | 3 |
| 15 | LPCK | 2020 | 2 |
|    |      | 2021 | 2 |
|    |      | 2022 | 2 |
| 16 | LPKR | 2020 | 3 |
|    |      | 2021 | 3 |
|    |      | 2022 | 3 |
| 17 | MDLN | 2020 | 2 |
|    |      | 2021 | 2 |
|    |      | 2022 | 2 |
| 18 | MMLP | 2020 | 2 |
|    |      | 2021 | 2 |
|    |      | 2022 | 2 |
| 19 | MTLA | 2020 | 2 |
|    |      | 2021 | 2 |
|    |      | 2022 | 2 |
| 20 | NZIA | 2020 | 1 |
|    |      | 2021 | 1 |
|    |      | 2022 | 1 |
| 21 | PURI | 2020 | 1 |
|    |      | 2021 | 1 |
|    |      | 2022 | 1 |
| 22 | PWON | 2020 | 1 |
|    |      | 2021 | 1 |
|    |      | 2022 | 1 |
| 23 | RDTX | 2020 | 1 |
|    |      | 2021 | 1 |
|    |      | 2022 | 1 |
| 24 | SMRA | 2020 | 3 |
|    |      | 2021 | 3 |
|    |      | 2022 | 3 |

|    |      |      |   |
|----|------|------|---|
| 25 | TRIN | 2020 | 2 |
|    |      | 2021 | 2 |
|    |      | 2022 | 2 |

**Data X4 Komite Audit**

| No | Kode | Tahun | X4 |
|----|------|-------|----|
| 1  | RISE | 2020  | 1  |
|    |      | 2021  | 1  |
|    |      | 2022  | 1  |
| 2  | APLN | 2020  | 1  |
|    |      | 2021  | 1  |
|    |      | 2022  | 1  |
| 3  | BSDE | 2020  | 2  |
|    |      | 2021  | 2  |
|    |      | 2022  | 2  |
| 4  | ASRI | 2020  | 2  |
|    |      | 2021  | 2  |
|    |      | 2022  | 2  |
| 5  | BCIP | 2020  | 1  |
|    |      | 2021  | 1  |
|    |      | 2022  | 1  |
| 6  | BAPA | 2020  | 1  |
|    |      | 2021  | 1  |
|    |      | 2022  | 1  |
| 7  | BEST | 2020  | 3  |
|    |      | 2021  | 3  |
|    |      | 2022  | 3  |
| 8  | DART | 2020  | 1  |
|    |      | 2021  | 1  |
|    |      | 2022  | 1  |
| 9  | DILD | 2020  | 6  |
|    |      | 2021  | 6  |
|    |      | 2022  | 6  |
| 10 | DMAS | 2020  | 2  |
|    |      | 2021  | 2  |
|    |      | 2022  | 2  |
| 11 | GPRA | 2020  | 1  |
|    |      | 2021  | 1  |

|    |      |      |   |
|----|------|------|---|
|    |      | 2022 | 1 |
| 12 | JRPT | 2020 | 1 |
|    |      | 2021 | 1 |
|    |      | 2022 | 1 |
| 13 | KIJA | 2020 | 4 |
|    |      | 2021 | 4 |
|    |      | 2022 | 4 |
| 14 | CTRA | 2020 | 3 |
|    |      | 2021 | 3 |
|    |      | 2022 | 3 |
| 15 | LPCK | 2020 | 2 |
|    |      | 2021 | 2 |
|    |      | 2022 | 2 |
| 16 | LPKR | 2020 | 3 |
|    |      | 2021 | 3 |
|    |      | 2022 | 3 |
| 17 | MDLN | 2020 | 2 |
|    |      | 2021 | 2 |
|    |      | 2022 | 2 |
| 18 | MMLP | 2020 | 2 |
|    |      | 2021 | 2 |
|    |      | 2022 | 2 |
| 19 | MTLA | 2020 | 2 |
|    |      | 2021 | 2 |
|    |      | 2022 | 2 |
| 20 | NZIA | 2020 | 1 |
|    |      | 2021 | 1 |
|    |      | 2022 | 1 |
| 21 | PURI | 2020 | 1 |
|    |      | 2021 | 1 |
|    |      | 2022 | 1 |
| 22 | PWON | 2020 | 1 |
|    |      | 2021 | 1 |
|    |      | 2022 | 1 |
| 23 | RDTX | 2020 | 1 |
|    |      | 2021 | 1 |
|    |      | 2022 | 1 |
| 24 | SMRA | 2020 | 3 |
|    |      | 2021 | 3 |
|    |      | 2022 | 3 |



|    |      |      |   |
|----|------|------|---|
| 25 | TRIN | 2020 | 2 |
|    |      | 2021 | 2 |
|    |      | 2022 | 2 |

#### Data X5 Kepemilikan Manajerial

| No | Kode | Tahun | X5       |
|----|------|-------|----------|
| 1  | RISE | 2020  | 0,000000 |
|    |      | 2021  | 0,000000 |
|    |      | 2022  | 0,000000 |
| 2  | APLN | 2020  | 0,049988 |
|    |      | 2021  | 0,049988 |
|    |      | 2022  | 0,049988 |
| 3  | BSDE | 2020  | 0,000000 |
|    |      | 2021  | 0,000000 |
|    |      | 2022  | 0,000000 |
| 4  | ASRI | 2020  | 0,000116 |
|    |      | 2021  | 0,000116 |
|    |      | 2022  | 0,000116 |
| 5  | BCIP | 2020  | 0,000000 |
|    |      | 2021  | 0,000000 |
|    |      | 2022  | 0,000000 |
| 6  | BAPA | 2020  | 0,000008 |
|    |      | 2021  | 0,000008 |
|    |      | 2022  | 0,000008 |
| 7  | BEST | 2020  | 0,000000 |
|    |      | 2021  | 0,000000 |
|    |      | 2022  | 0,000000 |
| 8  | DART | 2020  | 0,475079 |
|    |      | 2021  | 0,475079 |
|    |      | 2022  | 0,475079 |
| 9  | DILD | 2020  | 0,183257 |
|    |      | 2021  | 0,183257 |
|    |      | 2022  | 0,183257 |
| 10 | DMAS | 2020  | 0,250000 |
|    |      | 2021  | 0,250000 |
|    |      | 2022  | 0,250000 |
| 11 | GPRA | 2020  | 0,000000 |
|    |      | 2021  | 0,000000 |

|    |      |      |          |
|----|------|------|----------|
|    |      | 2022 | 0,000000 |
| 12 | JRPT | 2020 | 0,711522 |
|    |      | 2021 | 0,711522 |
|    |      | 2022 | 0,711522 |
| 13 | KIJA | 2020 | 0,210871 |
|    |      | 2021 | 0,210871 |
|    |      | 2022 | 0,210871 |
| 14 | CTRA | 2020 | 0,000851 |
|    |      | 2021 | 0,000851 |
|    |      | 2022 | 0,000851 |
| 15 | LPCK | 2020 | 0,123641 |
|    |      | 2021 | 0,123641 |
|    |      | 2022 | 0,123641 |
| 16 | LPKR | 2020 | 0,003381 |
|    |      | 2021 | 0,003381 |
|    |      | 2022 | 0,003381 |
| 17 | MDLN | 2020 | 0,000000 |
|    |      | 2021 | 0,000000 |
|    |      | 2022 | 0,000000 |
| 18 | MMLP | 2020 | 0,005806 |
|    |      | 2021 | 0,005806 |
|    |      | 2022 | 0,005806 |
| 19 | MTLA | 2020 | 0,032193 |
|    |      | 2021 | 0,032193 |
|    |      | 2022 | 0,032193 |
| 20 | NZIA | 2020 | 0,000000 |
|    |      | 2021 | 0,000000 |
|    |      | 2022 | 0,000000 |
| 21 | PURI | 2020 | 0,024000 |
|    |      | 2021 | 0,024000 |
|    |      | 2022 | 0,024000 |
| 22 | PWON | 2020 | 0,000244 |
|    |      | 2021 | 0,000244 |
|    |      | 2022 | 0,000244 |
| 23 | RDTX | 2020 | 0,655888 |
|    |      | 2021 | 0,655888 |
|    |      | 2022 | 0,655888 |
| 24 | SMRA | 2020 | 0,015697 |
|    |      | 2021 | 0,015697 |
|    |      | 2022 | 0,015697 |

|    |      |      |          |
|----|------|------|----------|
| 25 | TRIN | 2020 | 0,014208 |
|    |      | 2021 | 0,014208 |
|    |      | 2022 | 0,014208 |

#### Data X6 Kepemilikan Institusional

| No | Kode | Tahun | X6       |
|----|------|-------|----------|
| 1  | RISE | 2020  | 0,844698 |
|    |      | 2021  | 0,862950 |
|    |      | 2022  | 0,802950 |
| 2  | APLN | 2020  | 0,827240 |
|    |      | 2021  | 0,827240 |
|    |      | 2022  | 0,827240 |
| 3  | BSDE | 2020  | 0,691488 |
|    |      | 2021  | 0,691488 |
|    |      | 2022  | 0,654970 |
| 4  | ASRI | 2020  | 0,560650 |
|    |      | 2021  | 0,530299 |
|    |      | 2022  | 0,560650 |
| 5  | BCIP | 2020  | 0,447561 |
|    |      | 2021  | 0,447561 |
|    |      | 2022  | 0,447561 |
| 6  | BAPA | 2020  | 0,724968 |
|    |      | 2021  | 0,724968 |
|    |      | 2022  | 0,724968 |
| 7  | BEST | 2020  | 0,990385 |
|    |      | 2021  | 0,990385 |
|    |      | 2022  | 0,990385 |
| 8  | DART | 2020  | 0,449447 |
|    |      | 2021  | 0,449447 |
|    |      | 2022  | 0,449447 |
| 9  | DILD | 2020  | 0,479706 |
|    |      | 2021  | 0,479706 |
|    |      | 2022  | 0,479706 |
| 10 | DMAS | 2020  | 0,572819 |
|    |      | 2021  | 0,572819 |
|    |      | 2022  | 0,572819 |
| 11 | GPRA | 2020  | 0,689557 |
|    |      | 2021  | 0,689557 |

|    |      |      |          |
|----|------|------|----------|
|    |      | 2022 | 0,689557 |
| 12 | JRPT | 2020 | 0,015513 |
|    |      | 2021 | 0,015513 |
|    |      | 2022 | 0,015513 |
| 13 | KIJA | 2020 | 0,115264 |
|    |      | 2021 | 0,115264 |
|    |      | 2022 | 0,115264 |
| 14 | CTRA | 2020 | 0,532433 |
|    |      | 2021 | 0,532433 |
|    |      | 2022 | 0,532433 |
| 15 | LPCK | 2020 | 0,875012 |
|    |      | 2021 | 0,875012 |
|    |      | 2022 | 0,875012 |
| 16 | LPKR | 2020 | 0,510983 |
|    |      | 2021 | 0,510983 |
|    |      | 2022 | 0,510983 |
| 17 | MDLN | 2020 | 0,495649 |
|    |      | 2021 | 0,495649 |
|    |      | 2022 | 0,495649 |
| 18 | MMLP | 2020 | 0,666028 |
|    |      | 2021 | 0,666028 |
|    |      | 2022 | 0,666028 |
| 19 | MTLA | 2020 | 0,525213 |
|    |      | 2021 | 0,525213 |
|    |      | 2022 | 0,525213 |
| 20 | NZIA | 2020 | 0,691488 |
|    |      | 2021 | 0,691488 |
|    |      | 2022 | 0,654970 |
| 21 | PURI | 2020 | 0,768000 |
|    |      | 2021 | 0,768000 |
|    |      | 2022 | 0,768000 |
| 22 | PWON | 2020 | 0,686833 |
|    |      | 2021 | 0,686833 |
|    |      | 2022 | 0,686833 |
| 23 | RDTX | 2020 | 0,145084 |
|    |      | 2021 | 0,145084 |
|    |      | 2022 | 0,145084 |
| 24 | SMRA | 2020 | 0,338319 |
|    |      | 2021 | 0,338319 |
|    |      | 2022 | 0,338319 |

|    |      |      |          |
|----|------|------|----------|
| 25 | TRIN | 2020 | 0,673271 |
|    |      | 2021 | 0,673271 |
|    |      | 2022 | 0,673271 |

### Data Y Financial Performance

| No | Kode | Tahun | Y      |
|----|------|-------|--------|
| 1  | RISE | 2020  | -0,017 |
|    |      | 2021  | 0,015  |
|    |      | 2022  | 0,013  |
| 2  | APLN | 2020  | 0,006  |
|    |      | 2021  | -0,016 |
|    |      | 2022  | 0,079  |
| 3  | BSDE | 2020  | 0,008  |
|    |      | 2021  | 0,025  |
|    |      | 2022  | 0,041  |
| 4  | ASRI | 2020  | -0,049 |
|    |      | 2021  | 0,007  |
|    |      | 2022  | 0,049  |
| 5  | BCIP | 2020  | 0,014  |
|    |      | 2021  | 0,000  |
|    |      | 2022  | 0,019  |
| 6  | BAPA | 2020  | -0,026 |
|    |      | 2021  | -0,015 |
|    |      | 2022  | -0,027 |
| 7  | BEST | 2020  | -0,018 |
|    |      | 2021  | -0,012 |
|    |      | 2022  | 0,006  |
| 8  | DART | 2020  | -0,060 |
|    |      | 2021  | -0,062 |
|    |      | 2022  | -0,065 |
| 9  | DILD | 2020  | 0,004  |
|    |      | 2021  | -0,002 |
|    |      | 2022  | 0,012  |
| 10 | DMAS | 2020  | 0,200  |
|    |      | 2021  | 0,117  |
|    |      | 2022  | 0,184  |
| 11 | GPRA | 2020  | 0,020  |
|    |      | 2021  | 0,028  |

|    |      |      |        |
|----|------|------|--------|
|    |      | 2022 | 0,043  |
| 12 | JRPT | 2020 | 0,088  |
|    |      | 2021 | 0,067  |
|    |      | 2022 | 0,072  |
| 13 | KIJA | 2020 | 0,004  |
|    |      | 2021 | 0,007  |
|    |      | 2022 | 0,003  |
| 14 | CTRA | 2020 | 0,035  |
|    |      | 2021 | 0,051  |
|    |      | 2022 | 0,048  |
| 15 | LPCK | 2020 | -0,375 |
|    |      | 2021 | 0,015  |
|    |      | 2022 | 0,032  |
| 16 | LPKR | 2020 | -0,186 |
|    |      | 2021 | -0,031 |
|    |      | 2022 | -0,047 |
| 17 | MDLN | 2020 | -0,119 |
|    |      | 2021 | -0,003 |
|    |      | 2022 | 0,001  |
| 18 | MMLP | 2020 | -0,013 |
|    |      | 2021 | 0,052  |
|    |      | 2022 | 0,025  |
| 19 | MTLA | 2020 | 0,048  |
|    |      | 2021 | 0,059  |
|    |      | 2022 | 0,062  |
| 20 | NZIA | 2020 | 0,004  |
|    |      | 2021 | 0,005  |
|    |      | 2022 | 0,003  |
| 21 | PURI | 2020 | 0,033  |
|    |      | 2021 | 0,040  |
|    |      | 2022 | 0,002  |
| 22 | PWON | 2020 | 0,042  |
|    |      | 2021 | 0,054  |
|    |      | 2022 | 0,060  |
| 23 | RDTX | 2020 | 0,079  |
|    |      | 2021 | 0,062  |
|    |      | 2022 | 0,080  |
| 24 | SMRA | 2020 | 0,010  |
|    |      | 2021 | 0,021  |
|    |      | 2022 | 0,027  |

|    |      |      |        |
|----|------|------|--------|
| 25 | TRIN | 2020 | 0,005  |
|    |      | 2021 | -0,027 |
|    |      | 2022 | 0,014  |

## Lampiran 2

### Output Eviews

#### Uji Statistik Deskriptif

|              | Y        | X1        | X2       | X3       | X4       | X5       | X6       |
|--------------|----------|-----------|----------|----------|----------|----------|----------|
| Mean         | 0.025000 | 0.476190  | 4.222222 | 1.555556 | 1.555556 | 0.160648 | 59259.67 |
| Median       | 0.003000 | 0.483516  | 3.000000 | 1.000000 | 1.000000 | 0.024000 | 0.572819 |
| Maximum      | 0.128000 | 0.571429  | 6.000000 | 3.000000 | 3.000000 | 0.655888 | 533333.0 |
| Minimum      | 0.000000 | 0.351648  | 2.000000 | 1.000000 | 1.000000 | 0.000000 | 0.145084 |
| Std. Dev.    | 0.046615 | 0.071217  | 1.715938 | 0.726483 | 0.726483 | 0.219728 | 177777.5 |
| Skewness     | 1.550328 | -0.136061 | 0.110148 | 0.836721 | 0.836721 | 1.319614 | 2.474874 |
| Kurtosis     | 3.702716 | 2.287734  | 1.188412 | 2.497230 | 2.497230 | 3.808499 | 7.125000 |
| Jarque-Bera  | 3.790455 | 0.218015  | 1.248893 | 1.144945 | 1.144945 | 2.857196 | 15.56836 |
| Probability  | 0.150284 | 0.896724  | 0.535558 | 0.564129 | 0.564129 | 0.239645 | 0.000416 |
| Sum          | 0.225000 | 4.285714  | 38.00000 | 14.00000 | 14.00000 | 1.445829 | 533337.0 |
| Sum Sq. Dev. | 0.017384 | 0.040575  | 23.55556 | 4.222222 | 4.222222 | 0.386243 | 2.53E+11 |
| Observations | 9        | 9         | 9        | 9        | 9        | 9        | 9        |

#### Uji Normalitas

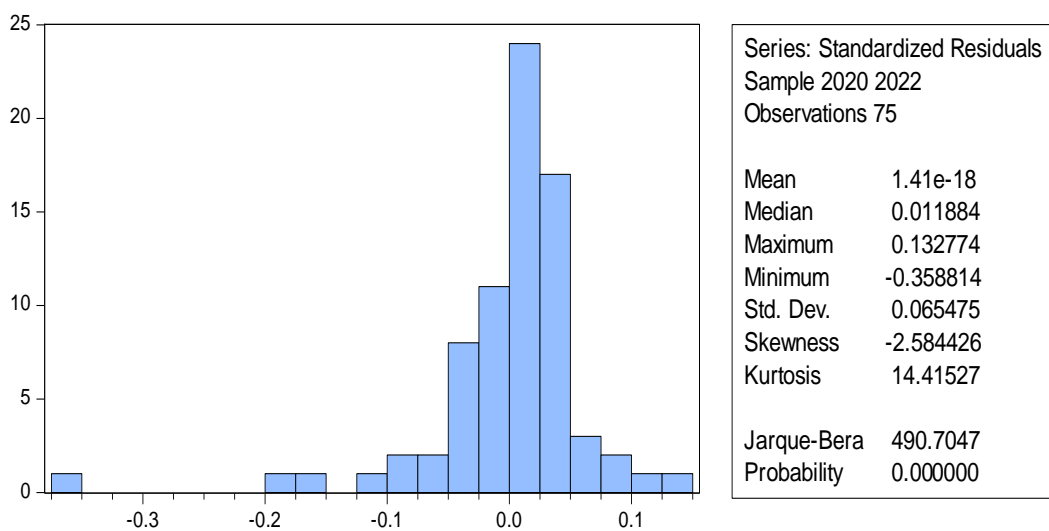

## Uji Multikolinearitas

Variance Inflation Factors

Date: 04/03/24 Time: 09:41

Sample: 1/01/2020 12/28/2022

Included observations: 75

| Variable | Coefficient Variance | Uncentered VIF | Centered VIF |
|----------|----------------------|----------------|--------------|
| C        | 0.005142             | 82.65835       | NA           |
| X1       | 1.60E-14             | 50.49901       | 1.136231     |
| X2       | 0.000168             | 58.67768       | 10.19956     |
| X3       | 0.000856             | 70.44583       | 19.72483     |
| X4       | 0.001678             | 141.3729       | 37.72821     |
| X5       | 3.53E-15             | 3.005434       | 2.314662     |
| X6       | 2.81E-15             | 17.17779       | 2.428994     |

## Uji Heteroskedastisitas

Heteroskedasticity Test: Glejser

|                     |          |                     |        |
|---------------------|----------|---------------------|--------|
| F-statistic         | 1.539836 | Prob. F(6,68)       | 0.1786 |
| Obs*R-squared       | 8.971193 | Prob. Chi-Square(6) | 0.1752 |
| Scaled explained SS | 13.72993 | Prob. Chi-Square(6) | 0.0328 |

Test Equation:

Dependent Variable: ARESID

Method: Least Squares

Date: 04/03/24 Time: 09:45

Sample: 1/01/2020 11/02/2022

Included observations: 75

| Variable | Coefficient | Std. Error | t-Statistic | Prob.  |
|----------|-------------|------------|-------------|--------|
| C        | -0.000964   | 0.052693   | -0.018299   | 0.9855 |
| X1       | -1.28E-07   | 9.30E-08   | -1.377806   | 0.1728 |
| X2       | 0.022005    | 0.009517   | 2.312059    | 0.0238 |
| X3       | 0.017061    | 0.021498   | 0.793589    | 0.4302 |
| X4       | -0.043718   | 0.030104   | -1.452226   | 0.1510 |
| X5       | 6.84E-08    | 4.37E-08   | 1.565428    | 0.1221 |
| X6       | 8.69E-08    | 3.90E-08   | 2.228317    | 0.0292 |

|                    |          |                       |           |
|--------------------|----------|-----------------------|-----------|
| R-squared          | 0.119616 | Mean dependent var    | 0.040439  |
| Adjusted R-squared | 0.041935 | S.D. dependent var    | 0.051279  |
| S.E. of regression | 0.050192 | Akaike info criterion | -3.057227 |
| Sum squared resid  | 0.171310 | Schwarz criterion     | -2.840928 |
| Log likelihood     | 121.6460 | Hannan-Quinn criter.  | -2.970861 |
| F-statistic        | 1.539836 | Durbin-Watson stat    | 2.008458  |
| Prob(F-statistic)  | 0.178550 |                       |           |



## Analisis regresi Linier Berganda dan Uji t

Dependent Variable: Y  
 Method: Panel Least Squares  
 Date: 04/03/24 Time: 09:38  
 Sample: 2020 2022  
 Periods included: 3  
 Cross-sections included: 25  
 Total panel (balanced) observations: 75

| Variable           | Coefficient | Std. Error            | t-Statistic | Prob.  |
|--------------------|-------------|-----------------------|-------------|--------|
| C                  | -0.079445   | 0.071705              | -1.107953   | 0.2718 |
| X1                 | 1.98E-07    | 1.27E-07              | 1.566991    | 0.1218 |
| X2                 | 0.019811    | 0.012951              | 1.529677    | 0.1307 |
| X3                 | 0.028208    | 0.029255              | 0.964219    | 0.3384 |
| X4                 | -0.065373   | 0.040966              | -1.595785   | 0.1152 |
| X5                 | 3.39E-08    | 5.94E-08              | 0.570604    | 0.5701 |
| X6                 | -1.53E-08   | 5.30E-08              | -0.289004   | 0.7735 |
| R-squared          | 0.138643    | Mean dependent var    | 0.012400    |        |
| Adjusted R-squared | 0.062641    | S.D. dependent var    | 0.070547    |        |
| S.E. of regression | 0.068302    | Akaike info criterion | -2.441064   |        |
| Sum squared resid  | 0.317233    | Schwarz criterion     | -2.224765   |        |
| Log likelihood     | 98.53991    | Hannan-Quinn criter.  | -2.354698   |        |
| F-statistic        | 1.824198    | Durbin-Watson stat    | 1.108499    |        |
| Prob(F-statistic)  | 0.107279    |                       |             |        |