

Lampiran 1

Tabel 4.1 Hasil Perhitungan ROE

| Perusahaan | ROE | | | | Rata-rata |
|------------|---------|---------|--------|--------|-----------|
| | 2012 | 2013 | 2014 | 2015 | |
| APLN | 13,251 | 12,816 | 11,626 | 12,309 | 12,500 |
| ASRI | 25,700 | 3,605 | 18,473 | 10,364 | 14,536 |
| BAPA | 5,131 | 5,433 | 7,079 | 1,194 | 4,709 |
| BEST | 26,572 | 30,071 | 13,734 | 6,967 | 19,336 |
| BIPP | 17,872 | 25,400 | 4,378 | 11,604 | 14,814 |
| BKDP | 8,987 | 10,012 | 12,035 | 4,928 | 8,991 |
| BKSL | 4,587 | 8,795 | 65,575 | 9,416 | 22,093 |
| BSDE | 14,042 | 21,659 | 21,634 | 10,641 | 16,994 |
| CTRA | 10,015 | 14,473 | 15,709 | 13,328 | 13,381 |
| CTRP | 8,001 | 9,668 | 8,155 | 6,679 | 8,126 |
| CTRS | 12,369 | 16,783 | 19,340 | 18,073 | 16,641 |
| DART | 6,372 | 6,178 | 12,569 | 5,185 | 7,576 |
| DILD | 5,073 | 8,047 | 9,673 | 8,783 | 7,894 |
| DUTI | 11,667 | 12,520 | 11,229 | 9,822 | 11,310 |
| ELTY | 9,720 | 2,815 | 6,080 | 10,852 | 7,367 |
| EMDE | 79,643 | 6,094 | 7,467 | 9,284 | 25,622 |
| FMII | 387,969 | 2,808 | 8,480 | 35,822 | 108,770 |
| GAMA | 66,431 | 1,928 | 4,331 | 45,416 | 29,527 |
| GMTD | 27,515 | 22,766 | 18,009 | 21,379 | 22,417 |
| GPRA | 8,005 | 13,299 | 10,293 | 7,695 | 9,823 |
| GWSA | 26,316 | 8,043 | 8,712 | 20,161 | 15,808 |
| JRPT | 19,264 | 20,355 | 22,316 | 21,004 | 20,735 |
| KIJA | 9,559 | 2,496 | 8,453 | 6,658 | 6,792 |
| LAMI | 12,661 | 15,152 | 9,669 | 27,838 | 16,330 |
| LCGP | 160,946 | 38,582 | 10,791 | 40,400 | 62,679 |
| LPKR | 11,533 | 11,232 | 17,767 | 5,414 | 11,487 |
| MDLN | 11,701 | 52,435 | 13,341 | 14,419 | 22,974 |
| MKPI | 21,237 | 19,053 | 20,236 | 31,445 | 22,993 |
| MTLA | 13,122 | 13,654 | 15,179 | 10,843 | 13,200 |
| MTSM | 4,712 | 2,515 | 13,446 | 6,069 | 6,685 |
| NIRO | 136,922 | 389,471 | 6,235 | 10,153 | 135,695 |
| OMRE | 7,361 | 4,438 | 16,591 | 3,561 | 7,988 |
| PLIN | 10,515 | 1,544 | 15,134 | 11,622 | 9,704 |
| PUDP | 8,308 | 9,516 | 5,221 | 8,896 | 7,985 |
| PWON | 24,453 | 27,704 | 31,379 | 14,813 | 24,587 |
| RBMS | 135,533 | 10,939 | 2,271 | 19,336 | 42,020 |

| | | | | | |
|------|--------|--------|--------|--------|--------|
| RDTX | 13,095 | 17,279 | 16,501 | 16,122 | 15,749 |
| RODA | 5,167 | 21,893 | 24,596 | 19,125 | 17,695 |
| SCBD | 2,615 | 40,849 | 3,332 | 4,217 | 12,753 |
| SMDM | 2,191 | 12,346 | 1,995 | 3,068 | 4,900 |
| SMRA | 20,760 | 23,529 | 23,154 | 14,132 | 20,394 |

Gambar 4.2 Perkembangan Profitabilitas

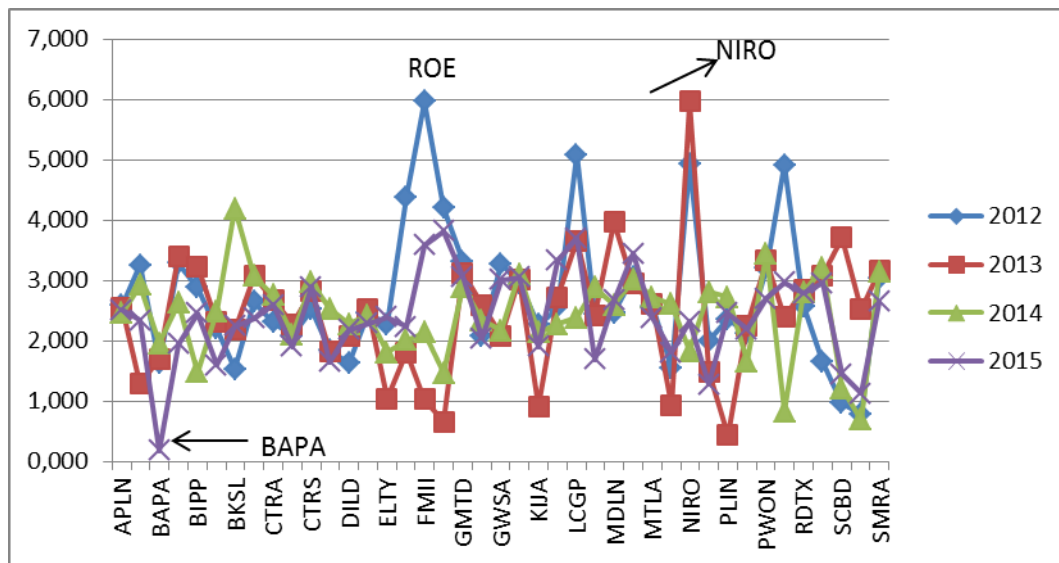

Lampiran 2

4.2 Hasil Perhitungan Pertumbuhan Perusahaan

| Perusahaan | GROWTH | | | | Rata-rata |
|------------|--------|--------|-------|--------|-----------|
| | 2012 | 2013 | 2014 | 2015 | |
| APLN | 40,20 | 29,51 | 20,36 | 3,69 | 23,44 |
| ASRI | 82,21 | 31,81 | 17,30 | 10,55 | 35,47 |
| BAPA | 7,43 | 10,40 | 0,31 | -0,24 | 4,47 |
| BEST | 39,04 | 47,01 | 8,71 | 26,78 | 30,39 |
| BIPP | -8,73 | 212,57 | 10,07 | 116,55 | 82,62 |
| BKDP | -7,84 | -6,05 | -1,93 | -4,59 | -5,10 |
| BKSL | 16,33 | 73,31 | -8,15 | 13,78 | 23,82 |
| BSDE | 31,04 | 34,71 | 24,64 | 28,03 | 29,61 |
| CTRA | 30,36 | 33,89 | 15,75 | 12,78 | 23,19 |
| CTRP | 37,53 | 28,99 | 15,78 | 10,86 | 23,29 |
| CTRS | 25,48 | 30,30 | 6,08 | 14,05 | 18,98 |
| DART | 4,61 | 11,07 | 7,25 | 12,23 | 8,79 |
| DILD | 7,02 | 23,55 | 19,64 | 14,26 | 16,12 |

| | | | | | |
|------|--------|--------|-------|--------|--------|
| DUTI | 27,06 | 13,37 | 7,37 | 12,34 | 15,04 |
| ELTY | -13,96 | -19,26 | 17,93 | 1,26 | -3,51 |
| EMDE | -0,91 | 5,88 | 25,62 | 1,44 | 8,01 |
| FMII | 0,94 | 21,08 | 6,85 | 27,11 | 14,00 |
| GAMA | 18,43 | 4,61 | 7,71 | -3,85 | 6,72 |
| GMTD | 84,85 | 45,22 | 16,55 | -16,42 | 32,55 |
| GPRA | 5,99 | 1,71 | 13,88 | 3,73 | 6,33 |
| GWSA | 19,48 | -1,40 | 12,07 | 196,83 | 56,74 |
| JRPT | 22,37 | 23,31 | 8,45 | 13,37 | 16,88 |
| KIJA | 26,45 | 16,63 | 3,03 | 14,53 | 15,16 |
| LAMI | 3,43 | 2,20 | 3,16 | 1,44 | 2,56 |
| LCGP | 2,36 | 850,82 | 5,05 | -1,35 | 214,22 |
| LPKR | 36,20 | 25,86 | 20,64 | 9,44 | 23,04 |
| MDLN | 81,78 | 110,10 | 8,28 | 22,94 | 55,78 |
| MKPI | 19,39 | 11,19 | 52,04 | 32,28 | 28,72 |
| MTLA | 16,53 | 40,62 | 14,68 | 11,38 | 20,80 |
| MTSM | 1,97 | -9,54 | -5,91 | -4,50 | -4,50 |
| NIRO | 28,90 | 9,04 | 2,78 | 3,44 | 11,04 |
| OMRE | 4,85 | 6,22 | -0,83 | 0,54 | 2,69 |
| PLIN | -6,68 | 4,47 | 10,13 | 2,78 | 2,68 |
| PUDP | 6,00 | 1,51 | 9,59 | 10,98 | 7,02 |
| PWON | 31,70 | 22,90 | 80,36 | 11,97 | 36,73 |
| RBMS | 12,41 | 4,05 | -1,92 | 16,88 | 7,85 |
| RDTX | 11,61 | 28,29 | 6,05 | 13,92 | 14,97 |
| RODA | 9,42 | 12,65 | 11,52 | 5,36 | 9,74 |
| SCBD | 2,31 | 55,96 | 0,34 | -0,05 | 14,64 |
| SMDM | 7,44 | 11,85 | 6,98 | -0,05 | 6,56 |
| SMRA | 34,29 | 25,59 | 12,59 | 21,97 | 23,61 |

Gambar 4.2 Perkembangan Pertumbuhan Perusahaan

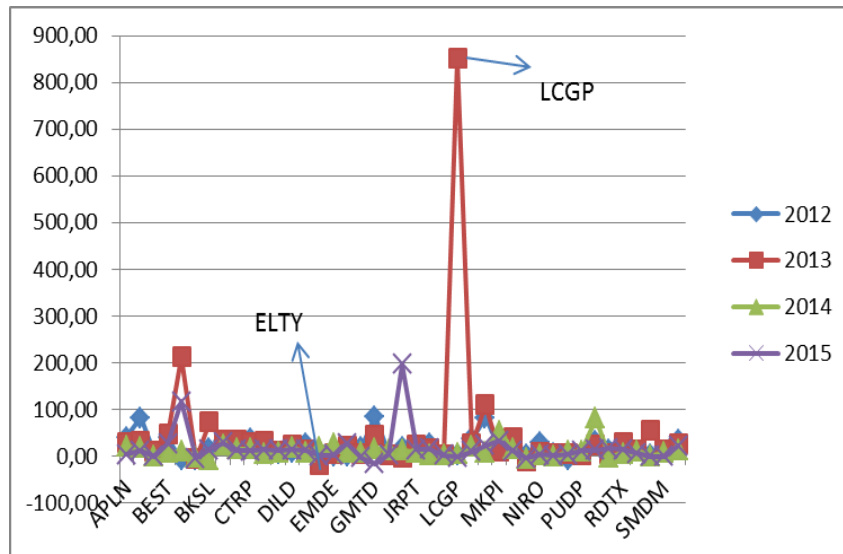

Lampiran 3

4.3 Hasil Perhitungan PER

| Perusahaan | PER | | | | Rata-rata |
|------------|--------|--------|--------|-------|-----------|
| | 2012 | 2013 | 2014 | 2015 | |
| APLN | 8,74 | 8,69 | 7,29 | 8,87 | 8,40 |
| ASRI | 8,82 | 16,79 | 9,27 | 16,07 | 12,74 |
| BAPA | 27,73 | 13,44 | 5,16 | 23,92 | 17,56 |
| BEST | 7,40 | 8,55 | 14,12 | 20,69 | 12,69 |
| BIPP | 8,70 | 2,63 | 15,69 | 2,34 | 7,34 |
| BKDP | 12,41 | 10,29 | 73,33 | 22,52 | 29,64 |
| BKSL | 32,24 | 11,96 | 77,06 | 62,50 | 45,94 |
| BSDE | 15,99 | 10,30 | 7,56 | 16,10 | 12,49 |
| CTRA | 17,36 | 16,41 | 12,30 | 14,61 | 15,17 |
| CTRP | 12,54 | 12,59 | 11,15 | 10,17 | 11,61 |
| CTRS | 11,98 | 12,56 | 8,64 | 8,40 | 10,39 |
| DART | 10,36 | 12,03 | 4,78 | 11,63 | 9,70 |
| DILD | 18,82 | 13,97 | 12,00 | 14,44 | 14,81 |
| DUTI | 1,75 | 1,40 | 1,58 | 1,73 | 1,62 |
| ELTY | 21,82 | 108,46 | 46,99 | 29,96 | 51,81 |
| EMDE | 116,80 | 12,33 | 9,60 | 7,89 | 36,65 |
| FMII | 444,74 | 101,05 | 475,27 | 13,96 | 258,75 |
| GAMA | 156,10 | 167,34 | 11,02 | 98,04 | 108,12 |
| GMTD | 1,04 | 5,89 | 3,72 | 6,79 | 4,36 |
| GPRA | 9,08 | 6,63 | 10,75 | 11,76 | 9,55 |
| GWSA | 1,80 | 11,73 | 8,27 | 0,83 | 5,66 |

| | | | | | |
|------|--------|--------|--------|--------|--------|
| JRPT | 3,34 | 21,40 | 17,02 | 14,86 | 14,16 |
| KIJA | 10,06 | 26,95 | 12,92 | 15,68 | 16,40 |
| LAMI | 11,44 | 7,31 | 8,36 | 3,28 | 7,60 |
| LCGP | 143,04 | 321,52 | 277,38 | 430,23 | 293,04 |
| LPKR | 18,52 | 22,91 | 9,23 | 50,15 | 25,21 |
| MDLN | 12,03 | 1,28 | 4,41 | 1,79 | 4,88 |
| MKPI | 8,73 | 20,71 | 19,46 | 15,70 | 16,15 |
| MTLA | 9,75 | 15,71 | 12,19 | 11,86 | 12,38 |
| MTSM | 32,23 | 77,33 | 122,34 | 18,31 | 62,55 |
| NIRO | 23,79 | 754,29 | 42,33 | 178,35 | 249,69 |
| OMRE | 43,48 | 73,05 | 16,30 | 75,41 | 52,06 |
| PLIN | 23,17 | 163,31 | 20,50 | 38,00 | 61,24 |
| PUDP | 7,99 | 6,55 | 10,31 | 3,94 | 7,20 |
| PWON | 14,17 | 14,07 | 7,70 | 17,10 | 13,26 |
| RBMS | 23,09 | 2,90 | 9,47 | 8,16 | 10,90 |
| RDTX | 1,08 | 0,68 | 0,58 | 0,52 | 0,71 |
| RODA | 60,95 | 20,03 | 11,55 | 20,14 | 28,17 |
| SCBD | 73,96 | 0,97 | 41,53 | 19,37 | 33,96 |
| SMDM | 60,32 | 23,09 | 20,61 | 8,68 | 28,18 |
| SMRA | 0,87 | 1,31 | 1,03 | 1,69 | 1,22 |

Gambar 4.3 Perkembangan Keputusan Investasi

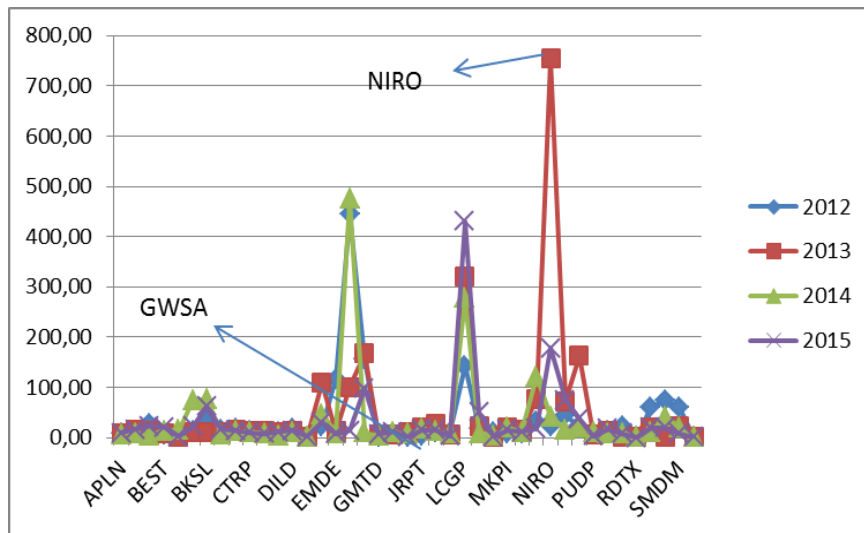

Lampiran 4

Tabel 4.4 Hasil Perhitungan PBV

| Perusahaan | PBV | | | | Rata-rata |
|------------|--------|--------|--------|--------|-----------|
| | 2012 | 2013 | 2014 | 2015 | |
| APLN | 1,12 | 1,02 | 0,74 | 0,83 | 0,93 |
| ASRI | 2,24 | 2,76 | 1,60 | 1,45 | 2,01 |
| BAPA | 1,42 | 0,73 | 0,37 | 0,33 | 0,71 |
| BEST | 2,21 | 2,51 | 1,94 | 1,44 | 2,02 |
| BIPP | 1,64 | 0,43 | 0,59 | 0,22 | 0,72 |
| BKDP | 1,19 | 1,10 | 0,94 | 1,19 | 1,11 |
| BKSL | 1,48 | 1,10 | 0,66 | 0,43 | 0,92 |
| BSDE | 1,95 | 2,07 | 1,59 | 1,50 | 1,78 |
| CTRA | 1,21 | 1,63 | 1,42 | 1,43 | 1,42 |
| CTRP | 0,97 | 1,18 | 0,93 | 0,64 | 0,93 |
| CTRS | 1,49 | 2,04 | 1,49 | 1,36 | 1,60 |
| DART | 0,70 | 0,75 | 0,60 | 0,61 | 0,66 |
| DILD | 0,84 | 1,10 | 1,17 | 1,22 | 1,08 |
| DUTI | 0,18 | 0,15 | 0,15 | 0,14 | 0,15 |
| ELTY | 2,37 | 3,04 | 2,86 | 3,26 | 2,88 |
| EMDE | 0,93 | 0,74 | 0,72 | 0,72 | 0,78 |
| FMII | 1,84 | 2,78 | 4,21 | 2,58 | 2,85 |
| GAMA | 1,25 | 3,19 | 0,48 | 0,46 | 1,34 |
| GMTD | 0,29 | 1,34 | 0,68 | 1,46 | 0,94 |
| GPRA | 0,80 | 0,82 | 1,08 | 1,12 | 0,95 |
| GWSA | 46,79 | 92,14 | 70,43 | 16,80 | 56,54 |
| JRPT | 0,67 | 0,91 | 4,01 | 3,20 | 2,20 |
| KIJA | 0,96 | 0,64 | 1,11 | 1,04 | 0,94 |
| LAMI | 1,12 | 0,81 | 0,71 | 0,57 | 0,80 |
| LCGP | 1,02 | 0,22 | 0,41 | 0,48 | 0,53 |
| LPKR | 1,73 | 2,01 | 1,35 | 1,44 | 1,63 |
| MDLN | 1,41 | 0,34 | 0,59 | 0,26 | 0,65 |
| MKPI | 18,41 | 394,51 | 393,74 | 496,35 | 325,75 |
| MTLA | 1,28 | 2,15 | 1,60 | 1,14 | 1,54 |
| MTSM | 1,52 | 1,96 | 1,64 | 1,11 | 1,56 |
| NIRO | 0,63 | 2,57 | 2,52 | 1,13 | 1,71 |
| OMRE | 3,22 | 3,24 | 2,70 | 2,68 | 2,96 |
| PLIN | 506,35 | 613,10 | 614,58 | 859,71 | 648,43 |
| PUDP | 0,69 | 0,60 | 0,54 | 0,35 | 0,55 |
| PWON | 3,38 | 3,89 | 2,34 | 2,28 | 2,97 |
| RBMS | 0,29 | 0,32 | 0,22 | 0,15 | 0,24 |

| | | | | | |
|------|-------|-------|-------|-------|-------|
| RDTX | 70,50 | 58,57 | 49,71 | 42,28 | 55,27 |
| RODA | 31,47 | 33,20 | 23,18 | 19,45 | 26,83 |
| SCBD | 0,63 | 0,39 | 0,42 | 0,44 | 0,47 |
| SMDM | 11,27 | 11,83 | 9,70 | 6,29 | 9,77 |
| SMRA | 0,19 | 0,15 | 0,12 | 0,10 | 0,14 |

Gambar 4.4 Perkembangan PBV

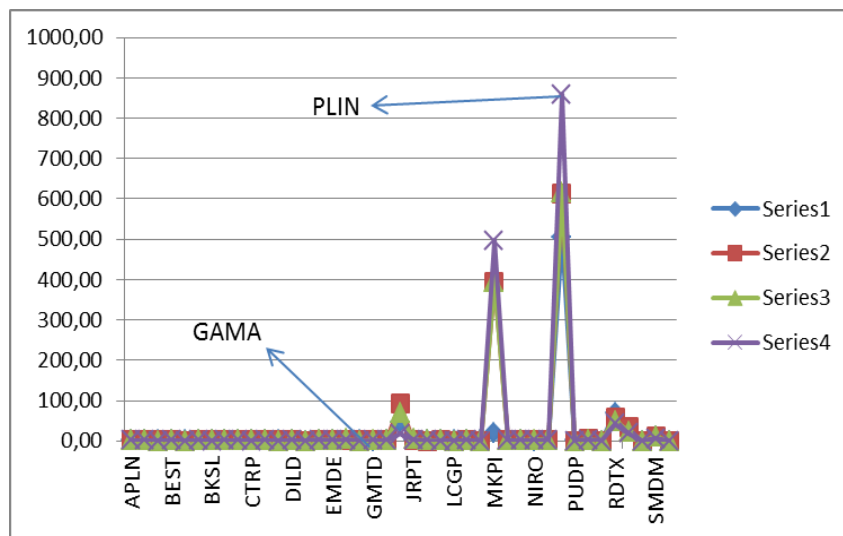

Lampiran 5

Tabel 4.4 Hasil Analisis Deskriptif

| | N | Minimum | Maximum | Mean |
|--------------------|-----|---------|---------|---------|
| PBV | 164 | 0,13 | 7,23 | 4,2849 |
| ROE | 164 | 1,19 | 389,47 | 21,5019 |
| GROWTH | 164 | -19,26 | 850,82 | 23,4423 |
| PER | 164 | 2,36 | 11,84 | 6,5297 |
| Valid N (listwise) | 164 | | | |

Lampiran 6

Tabel 4.5 Hasil Uji Normalitas Sampel

| | Unstandardized Residual |
|------------------------|----------------------------|
| N | 164 |
| Asymp. Sig. (2-tailed) | 0,159 |

Lampiran 7

Tabel 4.6 Hasil Uji Multikolinieritas

| Model | Collinearity Statistics | |
|-------|-------------------------|-------------|
| | Tolerance | VIF |
| | (Constant) | |
| 1 | ROE | 0,987 1,013 |
| | GROWTH | 0,996 1,004 |
| | PER | 0,990 1,010 |

Lampiran 8

Tabel 4.8 Hasil Uji Heteroskedastisitas

| Model | Unstandardized Coefficients | | Standardized | t | Sig. |
|-------|-----------------------------|---------------|----------------------|-------|------|
| | B | Std. Error | Coefficients Beta | | |
| | (Constant) | | | 1,801 | ,074 |
| 1 | ROE | -,001 ,001 | -,069 | -,879 | ,381 |
| | GROWTH | ,001 ,001 | ,076 | ,975 | ,331 |
| | PER | ,065 ,032 | ,160 | 2,045 | ,403 |

Sumber : Olah data tahun 2017

Lampiran 9

Tabel 4.7 Hasil Uji Autokorelasi

| Model | Durbin-Watson |
|-------|---------------|
| 1 | 1,839 |

Sumber : Olah data tahun 2017

Lampiran 10

Tabel 4.9 Regresi Linier

| Model | Unstandardized Coefficients | | T | Sig. T | R square | F | Sig. F | |
|-------|-----------------------------|------------|-------|--------|----------|-------|--------|-------|
| | B | Std. Error | | | | | | |
| 1 | (Constant) | 1,301 | 0,323 | 4,034 | 0,000 | 0,376 | 32,108 | 0,000 |
| | ROE | -0,001 | 0,002 | -0,281 | 0,779 | | | |
| | GROWTH | -0,001 | 0,001 | -0,930 | 0,354 | | | |
| | PER | 0,463 | 0,047 | 9,746 | 0,000 | | | |