

# LAMPIRAN

## Lampiran 1

Titik Persentase Distribusi t (df = 1 – 40)

df	Pr 0.50	0.25 0.20	0.10 0.10	0.05 0.050	0.025 0.02	0.01 0.010	0.005 0.010	0.001 0.002
1	1.00000	3.07768	6.31375	12.70620	31.82052	63.65674	318.30884	
2	0.81650	1.88562	2.91999	4.30265	6.96456	9.92484	22.32712	
3	0.76489	1.63774	2.35336	3.18245	4.54070	5.84091	10.21453	
4	0.74070	1.53321	2.13185	2.77645	3.74695	4.60409	7.17318	
5	0.72669	1.47588	2.01505	2.57058	3.36493	4.03214	5.89343	
6	0.71756	1.43976	1.94318	2.44691	3.14267	3.70743	5.20763	
7	0.71114	1.41492	1.89458	2.36462	2.99795	3.49948	4.78529	
8	0.70639	1.39682	1.85955	2.30600	2.89646	3.35539	4.50079	
9	0.70272	1.38303	1.83311	2.26216	2.82144	3.24984	4.29681	
10	0.69981	1.37218	1.81246	2.22814	2.76377	3.16927	4.14370	
11	0.69745	1.36343	1.79588	2.20099	2.71808	3.10581	4.02470	
12	0.69548	1.35622	1.78229	2.17881	2.68100	3.05454	3.92963	
13	0.69383	1.35017	1.77093	2.16037	2.65031	3.01228	3.85198	
14	0.69242	1.34503	1.76131	2.14479	2.62449	2.97684	3.78739	
15	0.69120	1.34061	1.75305	2.13145	2.60248	2.94671	3.73283	
16	0.69013	1.33676	1.74588	2.11991	2.58349	2.92078	3.68615	
17	0.68920	1.33338	1.73961	2.10982	2.56693	2.89823	3.64577	
18	0.68836	1.33039	1.73406	2.10092	2.55238	2.87844	3.61048	
19	0.68762	1.32773	1.72913	2.09302	2.53948	2.86093	3.57940	
20	0.68695	1.32534	1.72472	2.08596	2.52798	2.84534	3.55181	
21	0.68635	1.32319	1.72074	2.07961	2.51765	2.83136	3.52715	
22	0.68581	1.32124	1.71714	2.07387	2.50832	2.81876	3.50499	
23	0.68531	1.31946	1.71387	2.06866	2.49987	2.80734	3.48436	
24	0.68485	1.31784	1.71088	2.06390	2.49216	2.79694	3.46678	
25	0.68443	1.31635	1.70814	2.05954	2.48511	2.78744	3.45019	
26	0.68404	1.31497	1.70562	2.05553	2.47863	2.77871	3.43500	
27	0.68368	1.31370	1.70329	2.05183	2.47266	2.77068	3.42103	
28	0.68335	1.31253	1.70113	2.04841	2.46714	2.76326	3.40816	
29	0.68304	1.31143	1.69913	2.04523	2.46202	2.75639	3.39624	
30	0.68276	1.31042	1.69726	2.04227	2.45726	2.75000	3.38518	
31	0.68249	1.30946	1.69552	2.03951	2.45282	2.74404	3.37490	
32	0.68223	1.30857	1.69389	2.03693	2.44868	2.73848	3.36531	
33	0.68200	1.30774	1.69236	2.03452	2.44479	2.73328	3.35634	
34	0.68177	1.30695	1.69092	2.03224	2.44115	2.72839	3.34793	
35	0.68156	1.30621	1.68957	2.03011	2.43772	2.72381	3.34005	
36	0.68137	1.30551	1.68830	2.02809	2.43449	2.71948	3.33262	
37	0.68118	1.30485	1.68709	2.02619	2.43145	2.71541	3.32563	
38	0.68100	1.30423	1.68595	2.02439	2.42857	2.71156	3.31903	
39	0.68083	1.30364	1.68488	2.02269	2.42584	2.70791	3.31279	
40	0.68067	1.30308	1.68385	2.02108	2.42326	2.70446	3.30688	

Catatan: Probabilita yang lebih kecil yang ditunjukkan pada judul tiap kolom adalah luas daerah dalam satu ujung, sedangkan probabilitas yang lebih besar adalah luas daerah dalam kedua ujung

## Lampiran 2

**Titik Persentase Distribusi t (df = 41 – 80)**

Pr df	0.25	0.10	0.05	0.025	0.01	0.005	0.001
	0.50	0.20	0.10	0.050	0.02	0.010	0.002
41	0.68052	1.30254	1.66288	2.01954	2.42080	2.70118	3.30127
42	0.68038	1.30204	1.66195	2.01808	2.41847	2.69807	3.29595
43	0.68024	1.30155	1.66107	2.01669	2.41625	2.69510	3.29089
44	0.68011	1.30109	1.66023	2.01537	2.41413	2.69228	3.28607
45	0.67998	1.30065	1.67943	2.01410	2.41212	2.68959	3.28148
46	0.67986	1.30023	1.67866	2.01290	2.41019	2.68701	3.27710
47	0.67975	1.29982	1.67793	2.01174	2.40835	2.68456	3.27291
48	0.67964	1.29944	1.67722	2.01063	2.40658	2.68220	3.26891
49	0.67953	1.29907	1.67655	2.00958	2.40489	2.67995	3.26508
50	0.67943	1.29871	1.67591	2.00856	2.40327	2.67779	3.26141
51	0.67933	1.29837	1.67528	2.00758	2.40172	2.67572	3.25789
52	0.67924	1.29805	1.67469	2.00665	2.40022	2.67373	3.25451
53	0.67915	1.29773	1.67412	2.00575	2.39879	2.67182	3.25127
54	0.67906	1.29743	1.67356	2.00488	2.39741	2.66998	3.24815
55	0.67898	1.29713	1.67303	2.00404	2.39608	2.66822	3.24515
56	0.67890	1.29685	1.67252	2.00324	2.39480	2.66651	3.24226
57	0.67882	1.29658	1.67203	2.00247	2.39357	2.66487	3.23948
58	0.67874	1.29632	1.67155	2.00172	2.39238	2.66329	3.23680
59	0.67867	1.29607	1.67109	2.00100	2.39123	2.66176	3.23421
60	0.67860	1.29582	1.67065	2.00030	2.39012	2.66028	3.23171
61	0.67853	1.29558	1.67022	1.99962	2.38905	2.65886	3.22930
62	0.67847	1.29536	1.66980	1.99897	2.38801	2.65748	3.22696
63	0.67840	1.29513	1.66940	1.99834	2.38701	2.65615	3.22471
64	0.67834	1.29492	1.66901	1.99773	2.38604	2.65485	3.22253
65	0.67828	1.29471	1.66864	1.99714	2.38510	2.65360	3.22041
66	0.67823	1.29451	1.66827	1.99656	2.38419	2.65239	3.21837
67	0.67817	1.29432	1.66792	1.99601	2.38330	2.65122	3.21639
68	0.67811	1.29413	1.66757	1.99547	2.38245	2.65008	3.21446
69	0.67806	1.29394	1.66724	1.99495	2.38161	2.64898	3.21260
70	0.67801	1.29376	1.66691	1.99444	2.38081	2.64790	3.21079
71	0.67796	1.29359	1.66660	1.99394	2.38002	2.64686	3.20903
72	0.67791	1.29342	1.66629	1.99346	2.37926	2.64585	3.20733
73	0.67787	1.29326	1.66600	1.99300	2.37852	2.64487	3.20567
74	0.67782	1.29310	1.66571	1.99254	2.37780	2.64391	3.20406
75	0.67778	1.29294	1.66543	1.99210	2.37710	2.64298	3.20249
76	0.67773	1.29279	1.66515	1.99167	2.37642	2.64208	3.20096
77	0.67769	1.29264	1.66488	1.99125	2.37576	2.64120	3.19948
78	0.67765	1.29250	1.66462	1.99085	2.37511	2.64034	3.19804
79	0.67761	1.29236	1.66437	1.99045	2.37448	2.63950	3.19663
80	0.67757	1.29222	1.66412	1.99006	2.37387	2.63869	3.19526

Catatan: Probabilita yang lebih kecil yang ditunjukkan pada judul tiap kolom adalah luas daerah dalam satu ujung, sedangkan probabilitas yang lebih besar adalah luas daerah dalam kedua ujung

### NamaPerusahaanTercatat

<b>No.</b>	<b>Kode Saham</b>	<b>Nama Perusahaan Tercatat</b>
1	ADRO	ADARO ENERGY Tbk
2	BSSR	Baramulti Suksessarana Tbk
3	BYAN	Bayan Resources Tbk
4	DOID	Delta Dunia Makmur Tbk
5	GEMS	Golden Energy Mines
6	HRUM	Harum Energy Tbk
7	ITMG	Indo Tambang Raya Mengah Tbk
8	KKGI	Resource Alam Indonesia Tbk
9	MBAP	Mitrabara Adiperdana Tbk
10	MYOH	Samindo Resources Tbk
11	PTBA	Tambang Batubara Bukit Asam Tbk
12	TOBA	Toba Bara Sejahtra Tbk

## Lampiran 4

**Data Hasil Perhitungan Nilai *Cash Holding***

Perusahaan	2015	2016	2017	2018
ADRO	0.118	0.165	0.177	0.131
BSSR	0.083	0.066	0.088	0.073
BYAN	0.096	0.072	0.066	0.199
DOID	0.085	0.076	0.071	0.056
GEMS	0.117	0.171	0.296	0.112
HRUM	0.514	0.559	0.580	0.462
ITMG	0.227	0.271	0.275	0.255
KKGI	0.068	0.134	0.171	0.003
MBAP	0.181	0.35	0.436	0.313
MYOH	0.187	0.147	0.154	0.281
PTBA	0.184	0.198	0.162	0.261
TOBA	0.161	0.144	0.166	0.114
Rata - Rata	0.16844	0.1961	0.22012	0.18841

## Lampiran 5

**Data Hasil Perhitungan Nilai *Tax Avoidance***

Perusahaan	2015	2016	2017	2018
ADRO	-0.461	-0.377	-0.423	-0.418
BSSR	-0.277	-0.23	-0.259	-0.26
BYAN	0.200	-0.389	-0.195	-0.247
DOID	0.435	-0.389	-0.461	-0.299
GEMS	0.249	-0.285	-0.282	-0.258
HRUM	0.074	-0.388	-0.237	-0.017
ITMG	-0.547	-0.319	-0.302	-0.296
KKGI	-0.376	-0.355	-0.316	-0.575
MBAP	-0.268	-0.25	-0.255	-0.257
MYOH	-0.261	-0.278	-0.277	-0.254
PTBA	-0.235	-0.249	-0.251	-0.247
TOBA	-0.342	-0.439	-0.313	-0.3
Rata - Rata	-0.1508	-0.3291	-0.2976	-0.2857

Lampiran 6

**Data Hasil Perhitungan Nilai ROA**

Perusahaan	2015	2016	2017	2018
ADRO	0.025	0.052	0.079	0.068
BSSR	0.152	0.149	0.394	0.282
BYAN	-0.087	0.022	0.380	0.456
DOID	-0.010	0.042	0.049	0.064
GEMS	0.006	0.104	0.203	0.143
HRUM	-0.050	0.043	0.121	0.101
ITMG	0.054	0.108	0.186	0.179
KKGI	0.058	0.096	0.128	0.004
MBAP	0.318	0.233	0.365	0.288
MYOH	0.153	0.144	0.09	0.204
PTBA	0.121	0.109	0.207	0.212
TOBA	0.091	0.056	0.119	0.136
Rata - Rata	0.0692	0.0965	0.1935	0.1781

## Lampiran 7

**Tabel Statistik Deskriptif**

	CASH HOLDING	CASH ETR	ROA
Mean	0.193341	-0.265763	0.134302
Median	0.163410	-0.277615	0.113869
Maximum	0.579730	0.434962	0.455579
Minimum	0.003020	-0.575298	-0.087219
Std. Dev.	0.134044	0.183708	0.116038
Skewness	1.358690	1.897861	0.840462
Kurtosis	4.340112	7.576168	3.517517
Jarque-Bera Probability	18.36011 0.000103	70.69763 0.000000	6.186665 0.045351
Sum	9.280360	-12.75661	6.446510
Sum Sq. Dev.	0.844491	1.586182	0.632842
Observations	48	48	48



Lampiran 8

**Tabel Hasil *F Test (Chow Test)***

Redundant Fixed Effects Tests			
Equation: FE			
Test cross-section fixed effects			
Effects Test	Statistic	d.f.	Prob.
Cross-section F	26.521471	(11,33)	0.0000
Cross-section Chi-square	109.752267	11	0.0000

**Tabel Hasil *Hausman Test***

Correlated Random Effects - Hausman Test			
Equation: RE			
Test cross-section and period random effects			
Test Summary	Chi-Sq. Statistic	Chi-Sq. d.f.	Prob.
Cross-section random	0.000000	3	1.0000

**Tabel Hasil Model Random Effect**

Dependent Variable: CASHHOLDING				
Method: Panel EGLS (Two-way random effects)				
Date: 05/18/20 Time: 17:49				
Sample: 2015 2018				
Periods included: 4				
Cross-sections included: 12				
Total panel (balanced) observations: 48				
Swamy and Arora estimator of component variances				
Cross-section SUR (PCSE) standard errors & covariance (d.f. corrected)				
Variable	Coefficient	Std. Error	t-Statistic	Prob.
C	0.153269	0.025659	5.973332	0.0000
CASHETR	0.054609	0.025863	2.111470	0.0404
ROA	-0.350727	0.226805	-1.546378	0.1292
CASHETR_ROA	-2.673537	1.276964	-2.093668	0.0421
Effects Specification				
			S.D.	Rho
Cross-section random			0.132542	0.6103
Period random			0.093721	0.3052
Idiosyncratic random			0.049310	0.0845
Weighted Statistics				
R-squared	0.190497	Mean dependent var		0.022590
Adjusted R-squared	0.135303	S.D. dependent var		0.051178
S.E. of regression	0.047590	Sum squared resid		0.099650
F-statistic	3.451435	Durbin-Watson stat		1.783055
Prob(F-statistic)	0.024402			
Unweighted Statistics				
R-squared	-0.032292	Mean dependent var		0.193341
Sum squared resid	0.871761	Durbin-Watson stat		0.240086

## Hasil Uji Normalitas

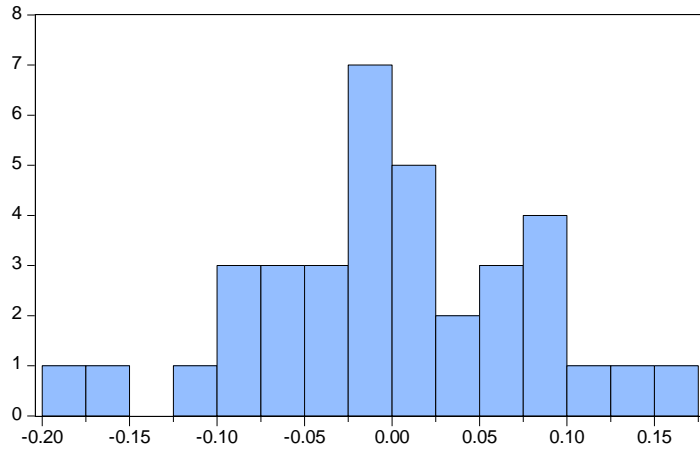

Series: Standardized Residuals  
Sample 2015 2018  
Observations 36

Mean -6.55e-18  
Median -0.002253  
Maximum 0.174953  
Minimum -0.186935  
Std. Dev. 0.078727  
Skewness -0.116901  
Kurtosis 3.009593

Jarque-Bera 0.082133  
Probability 0.959766

Lampiran 12

**Hasil uji multikolinieritas**

Correlation				
	CASHHOLDI...	CASHETR	ROA	CASHETR_...
CASHHOLDI...	1.000000	0.119765	0.098331	-0.069474
CASHETR	0.119765	1.000000	-0.112225	0.130208
ROA	0.098331	-0.112225	1.000000	-0.954309
CASHETR_...	-0.069474	0.130208	-0.954309	1.000000

Lampiran 13

**Hasil Uji Autokorelasi**

Breusch-Godfrey Serial Correlation LM Test:			
F-statistic	14.91127	Prob. F(3,41)	0.0000
Obs*R-squared	25.04523	Prob. Chi-Square(3)	0.0000

Lampiran 14

**Hasil Uji Heteroskedastisitas**

Heteroskedasticity Test: White			
F-statistic	0.932908	Prob. F(8,39)	0.5008
Obs*R-squared	7.710106	Prob. Chi-Square(8)	0.4623
Scaled explained SS	11.40322	Prob. Chi-Square(8)	0.1799