LAMPIRAN

Berikut adalah lampuran dokumentasi hasil kerja praktek untuk pembuatan halaman web waroeng tani. Dokumentasi ini di ambil ketika sedang melakukan pengembangan startup dengan mengikuti perlombaan tingkat nasional GEMASTIK 2021 dan hasil dari pembuatan web tercantum pada gambar 5.0 –

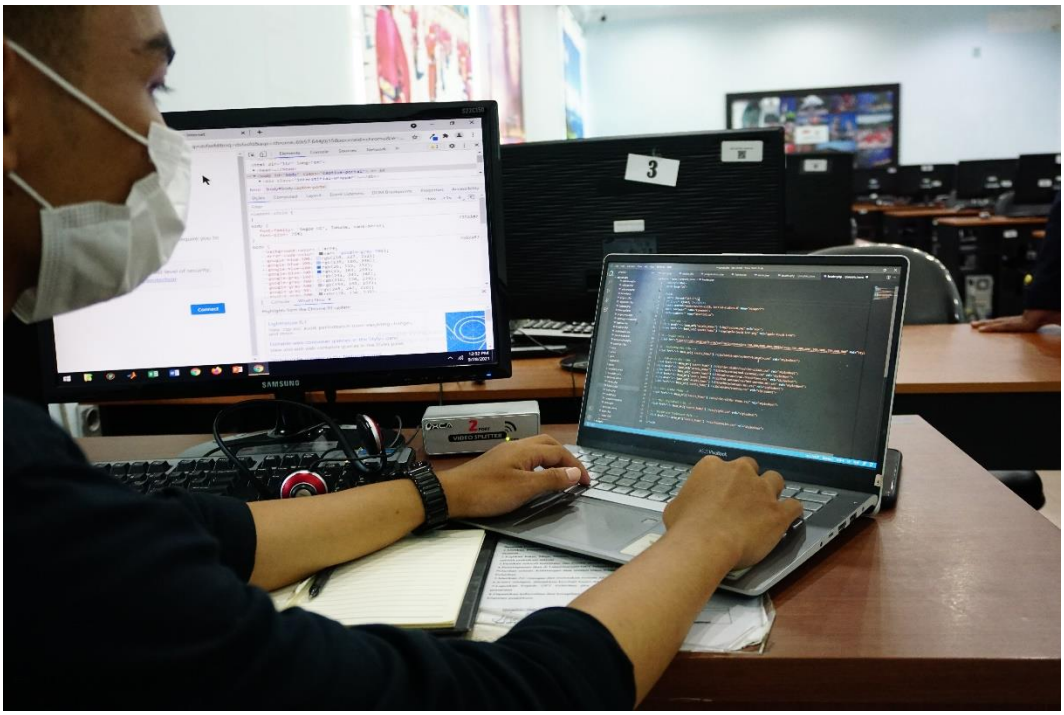

gambar 5.

Gambar 5.0 dokumentasi pembuatan laman web

Gambar 5.1 presentasi tentang laman web dan cara penggunaannya

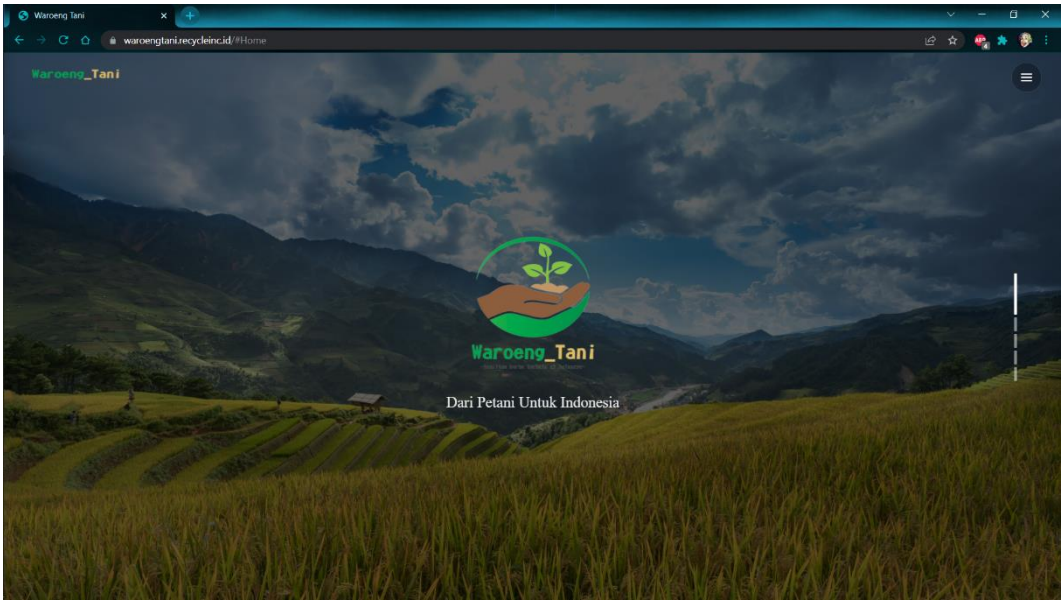

Gambar 5.2 laman home web

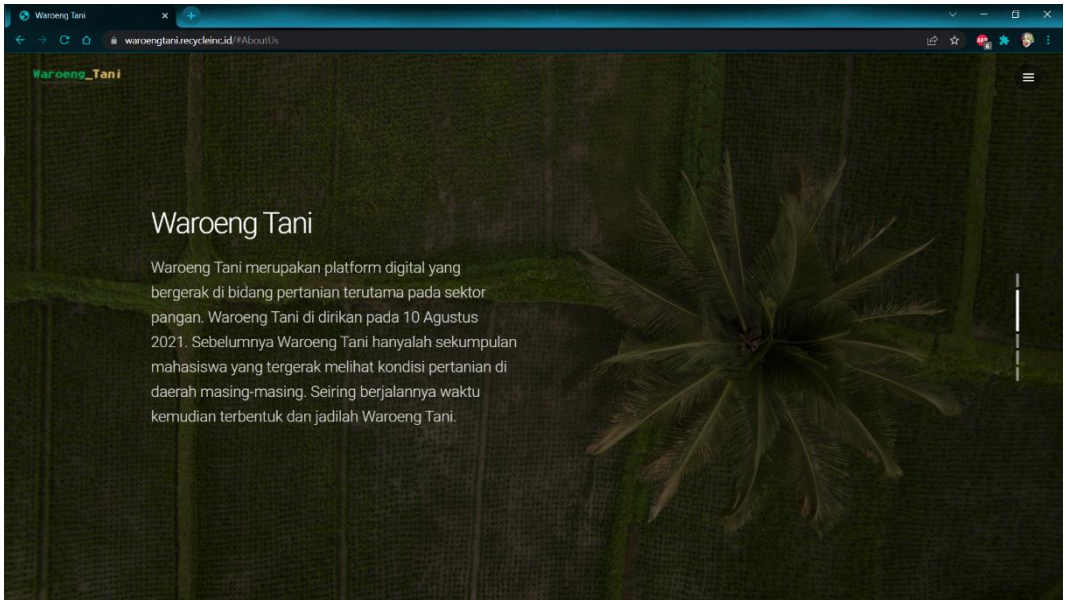

Gambar 5.3 laman company profile dari startup waroeng tani

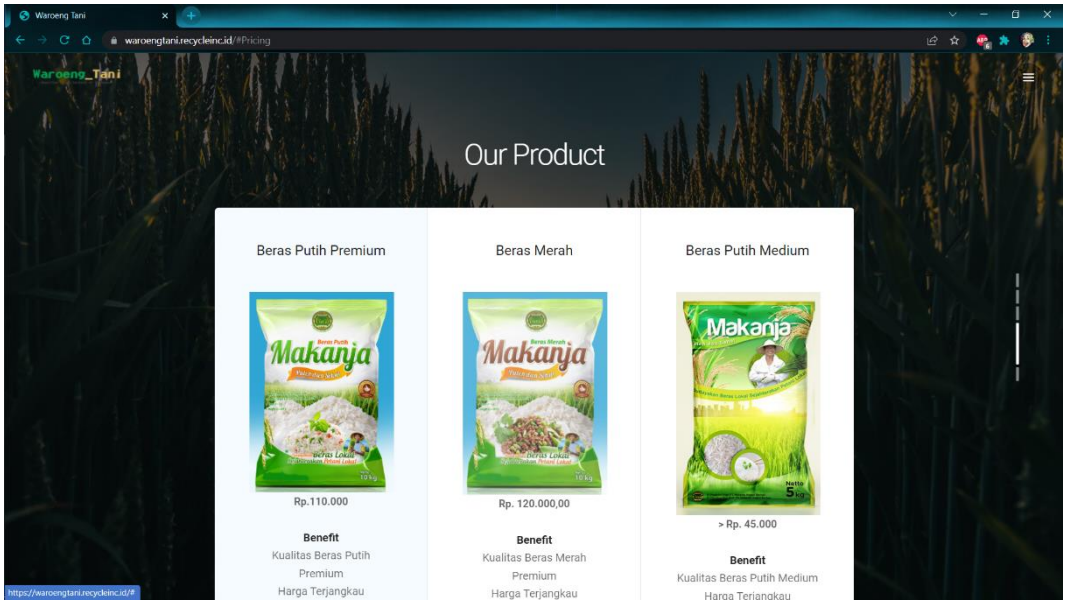

Gambar 5.4 Contoh product

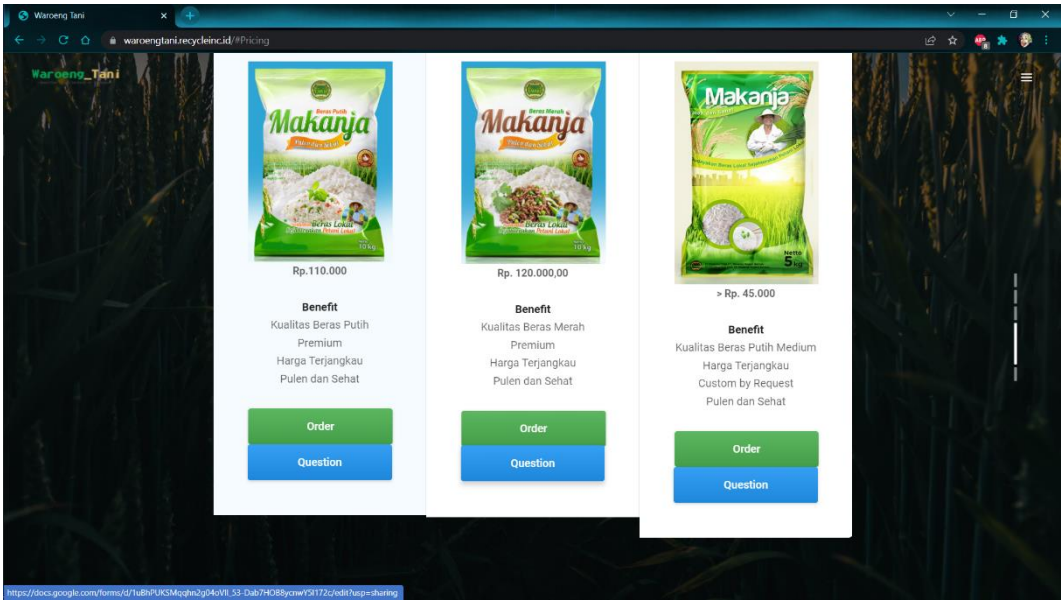

Gambar 5.5 laman order

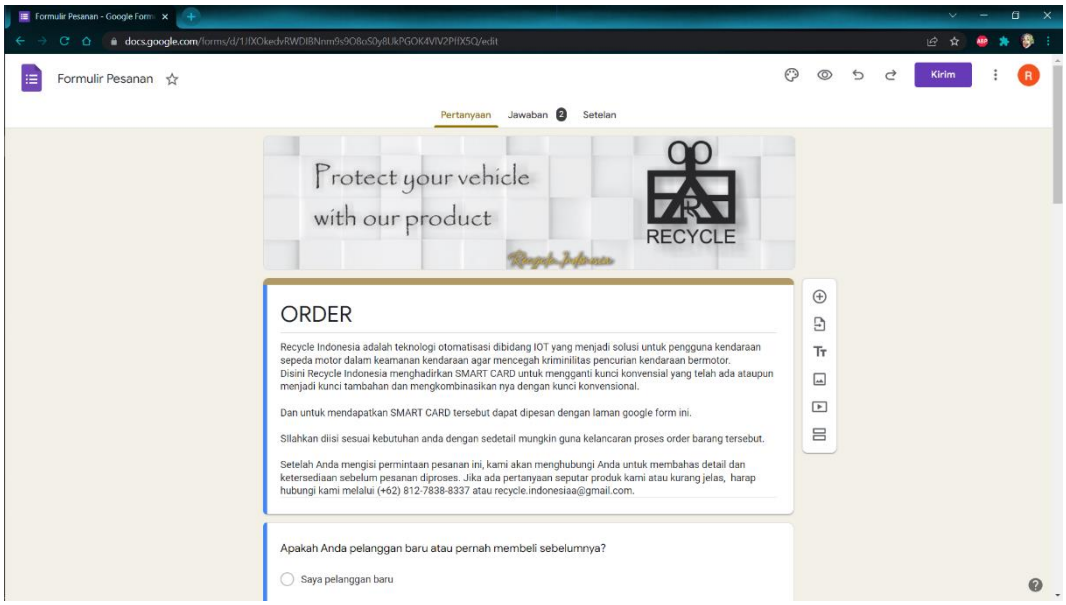

Gambar 5.6 laman yang keluar ketika meng-klik order

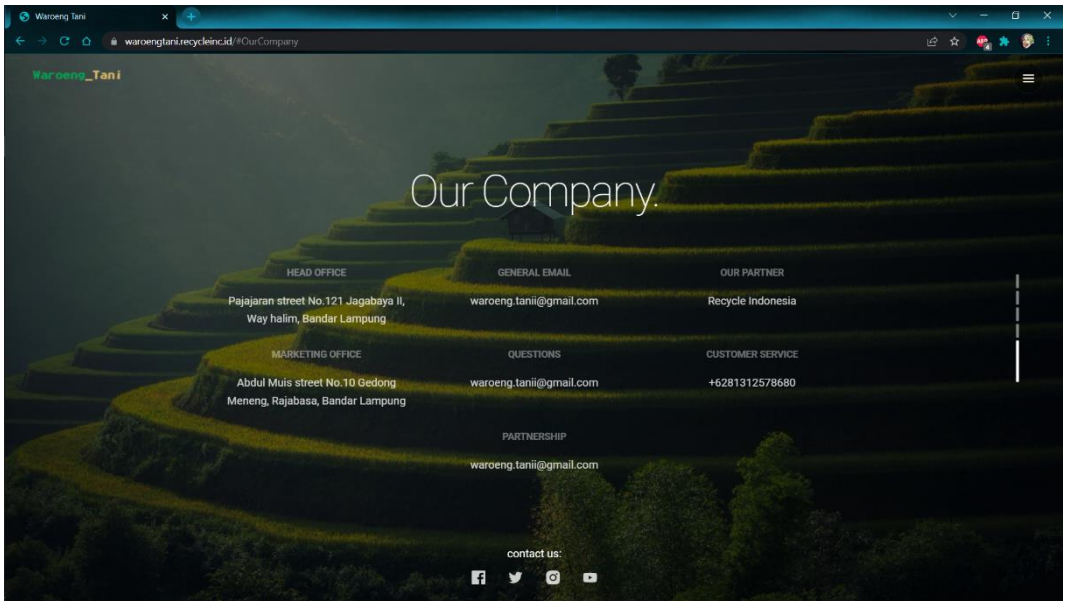

Gambar 5.7 laman tentang perusahaan

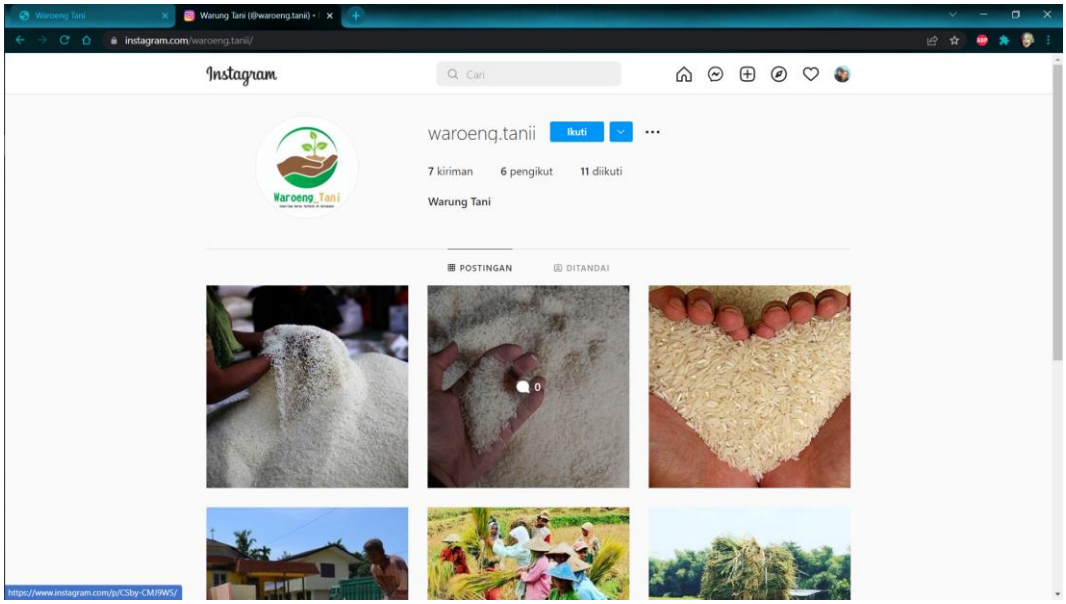

Gambar 5.8 laman instagram