

LAMPIRAN



Gambar 1. Lingkungan kerja PT. Adma Indah Sentosa.

A document titled "ACCEPTANCE TEST RESULT" from NEC. The document has a header with the NEC logo and the title "ACCEPTANCE TEST RESULT". Below the header is a table with columns for "No.", "Description", "Status", and "Remarks". The table is mostly empty, with some text in the "Remarks" column. The document is a form used for reporting test results.

Gambar 2. Proses pelaporan Manual PT. Adma Indah Sentosa



Gambar 3. Pemsangan Kable Coaxial pada perangkat VR 4.

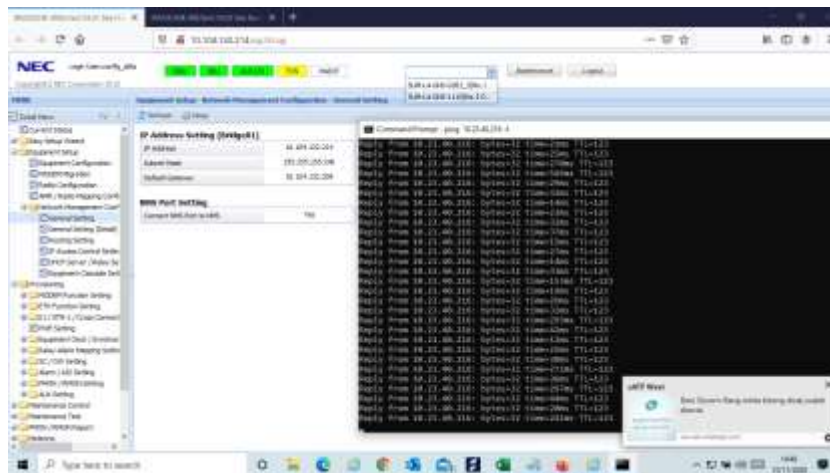

Gambar 4. Proses pengecekan Jaringan Apakah sudah *Onair* atau belum.



Gambar 5. Proses pemasangan Antena *Microwave ipasolink 400 NEC*



Gambar 8. Proses Pengelasan Reckty/ Rak 19, untuk Menghidari Tindakan Kriminal Berupa pencurian Battery.